4.

Allegretto.

legato.

mf

sf *sf* *sf* *sf*

ff

5.

Allegretto.

sostenuto il canto.

legato.

cresc.

f

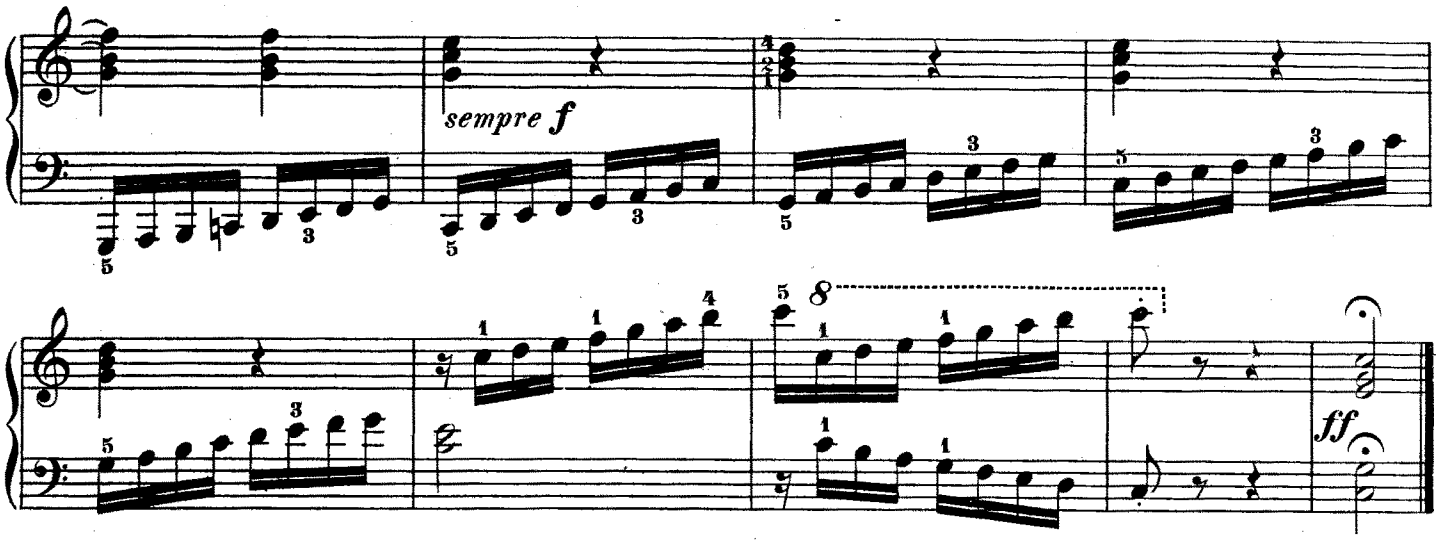

6.

Allegretto.

