Andantino.

40.

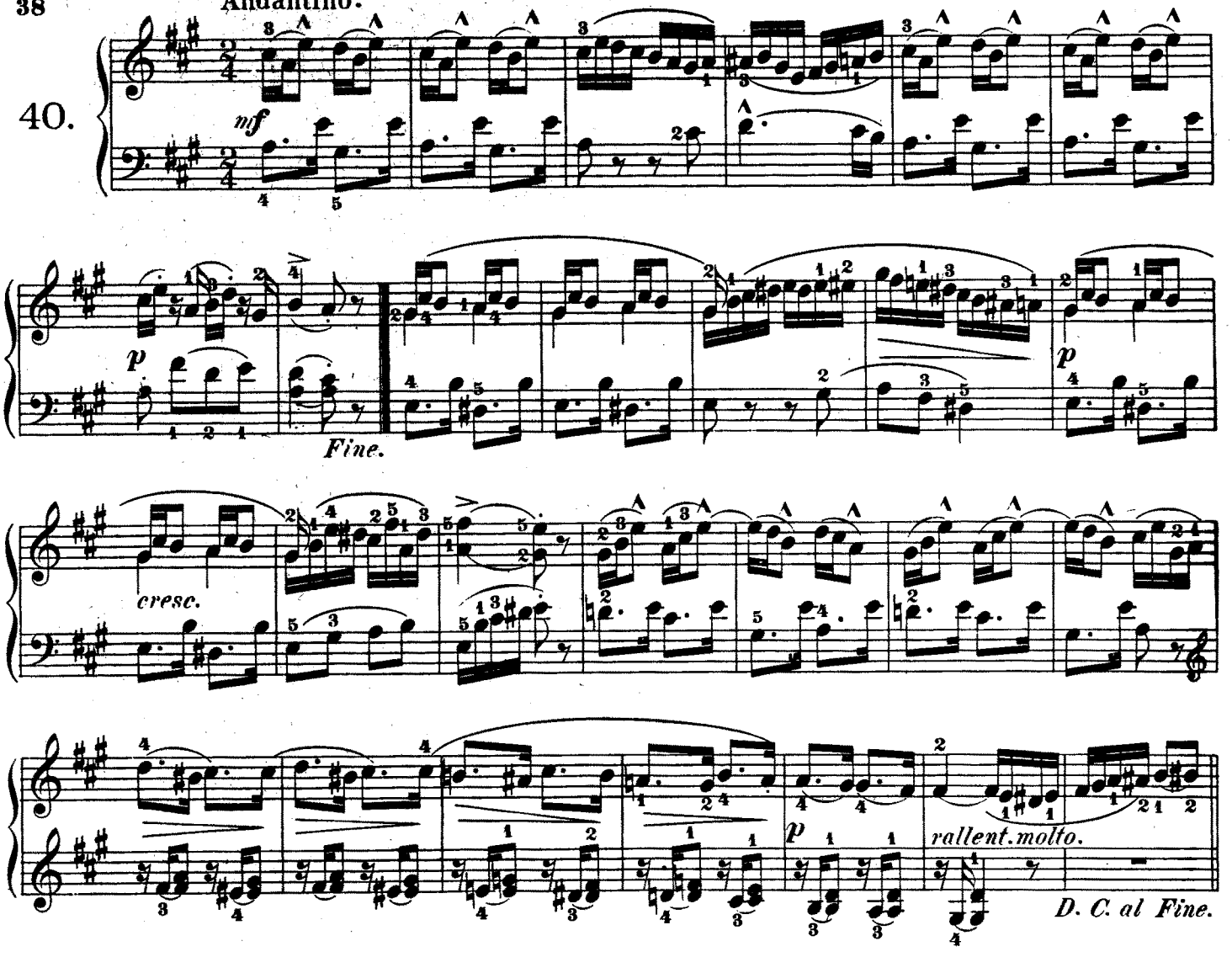

Allegro moderato.

41.

