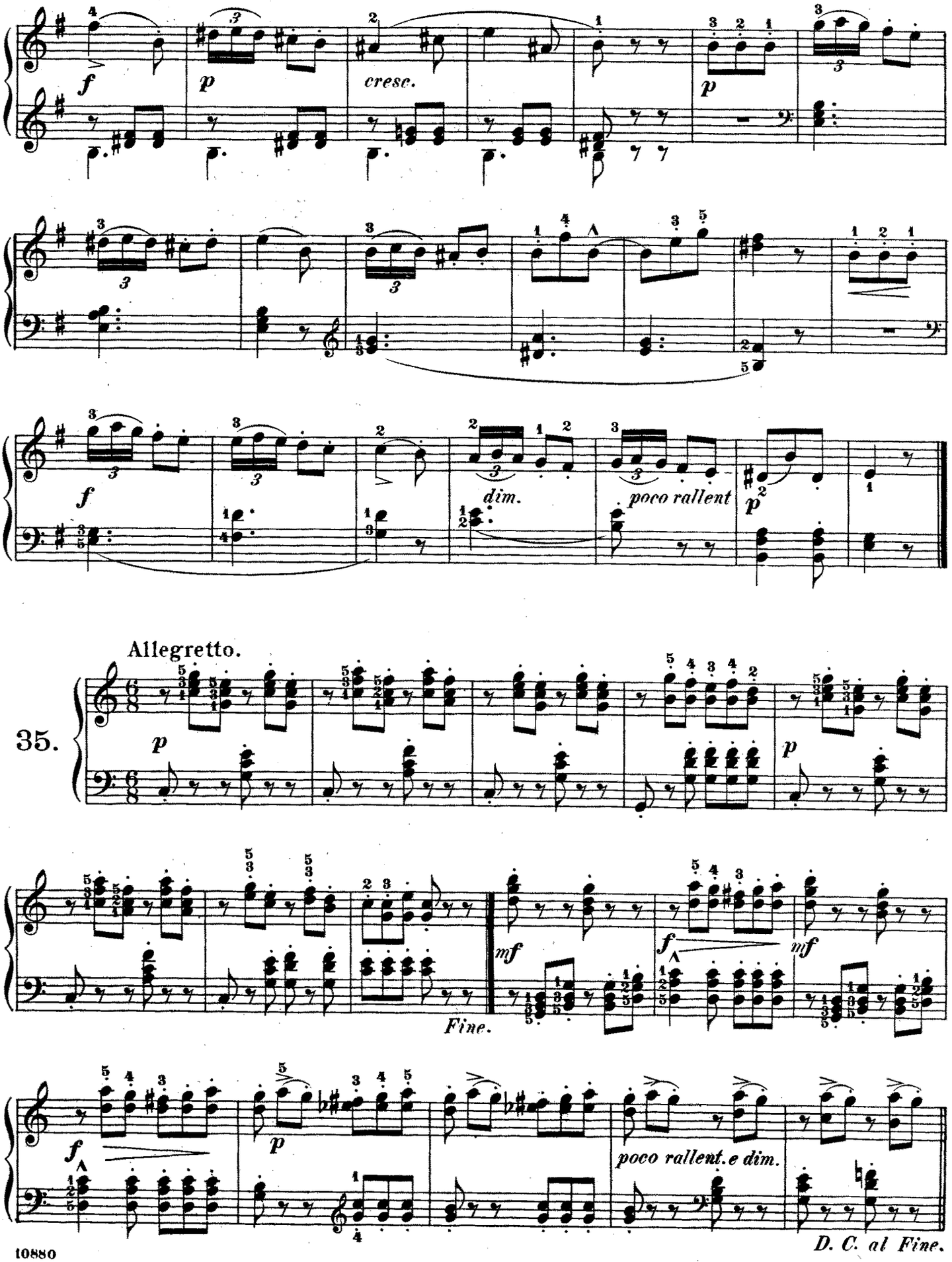
cresc.
dim.
poco rallent
Allegretto.
35.
Fine.
poco rallent. e dim.
D. C. al Fine.