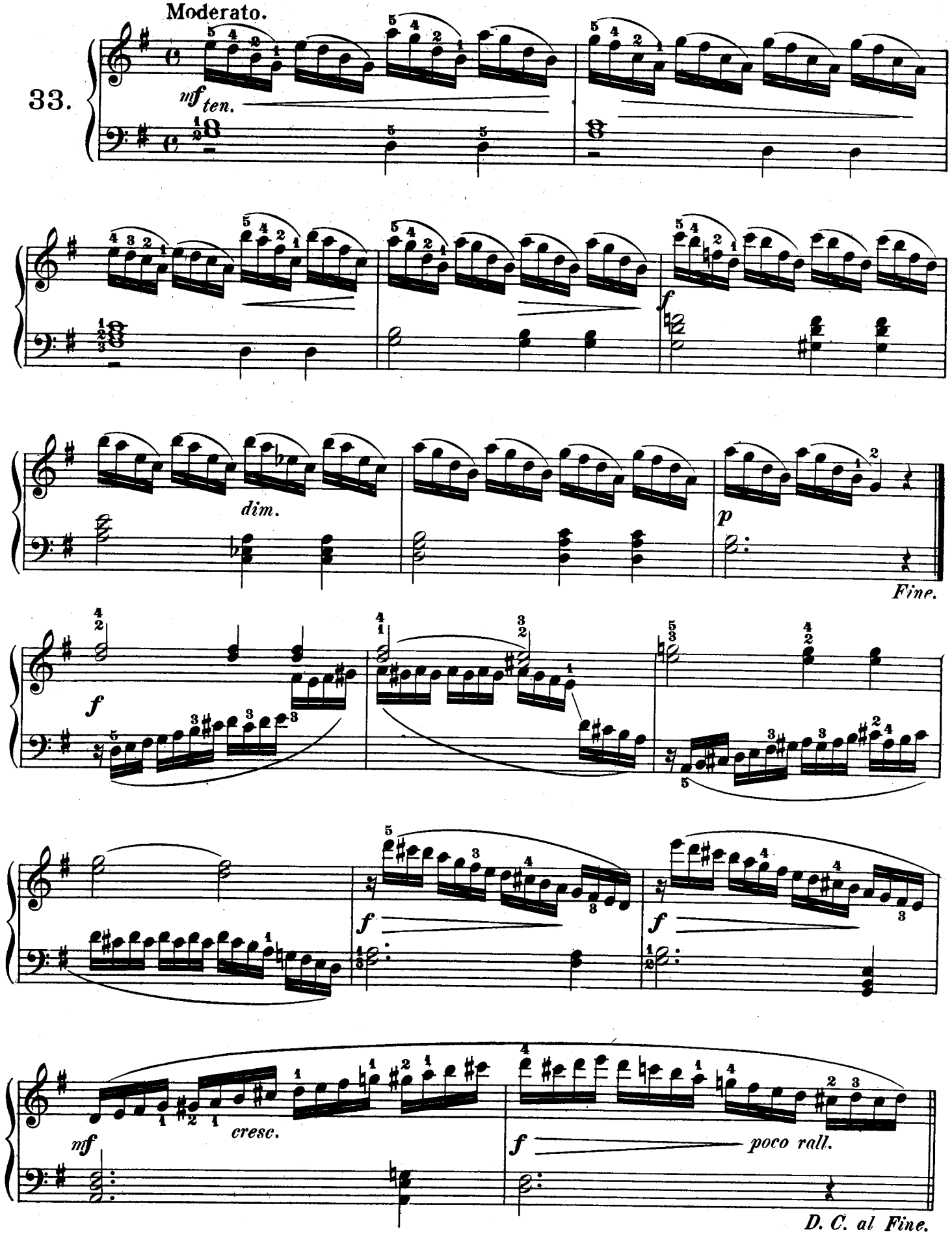
Moderato.
33.
mf ten.
dim.
p
Fine.
f
f
f
mf
cresc.
f
poco rall.
D. C. al Fine.