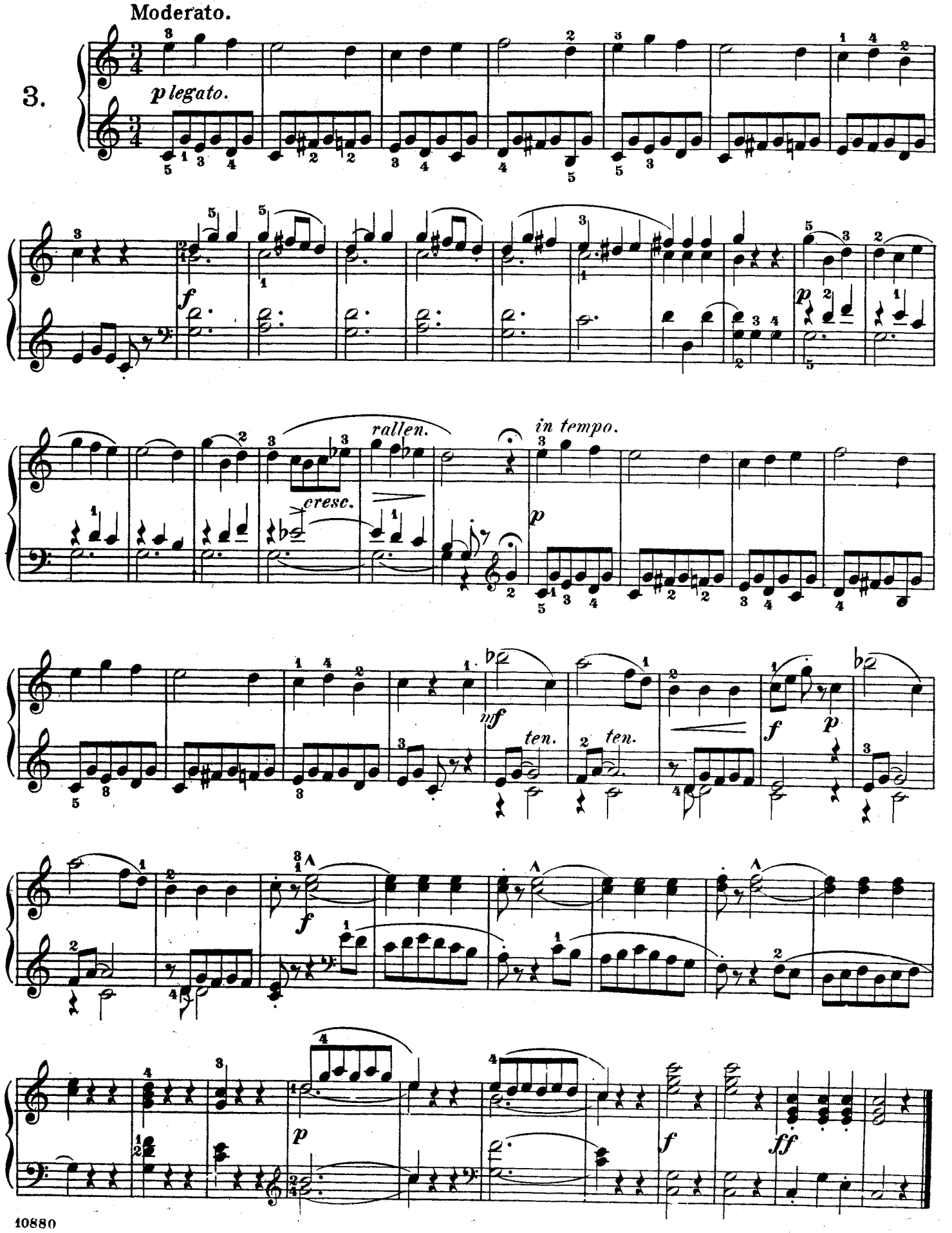
Moderato.
3.
p legato.
f
p
rallen.
cresc.
in tempo.
p
mf
ten.
ten.
f
p
f
p
f
ff