Moderato.

18.

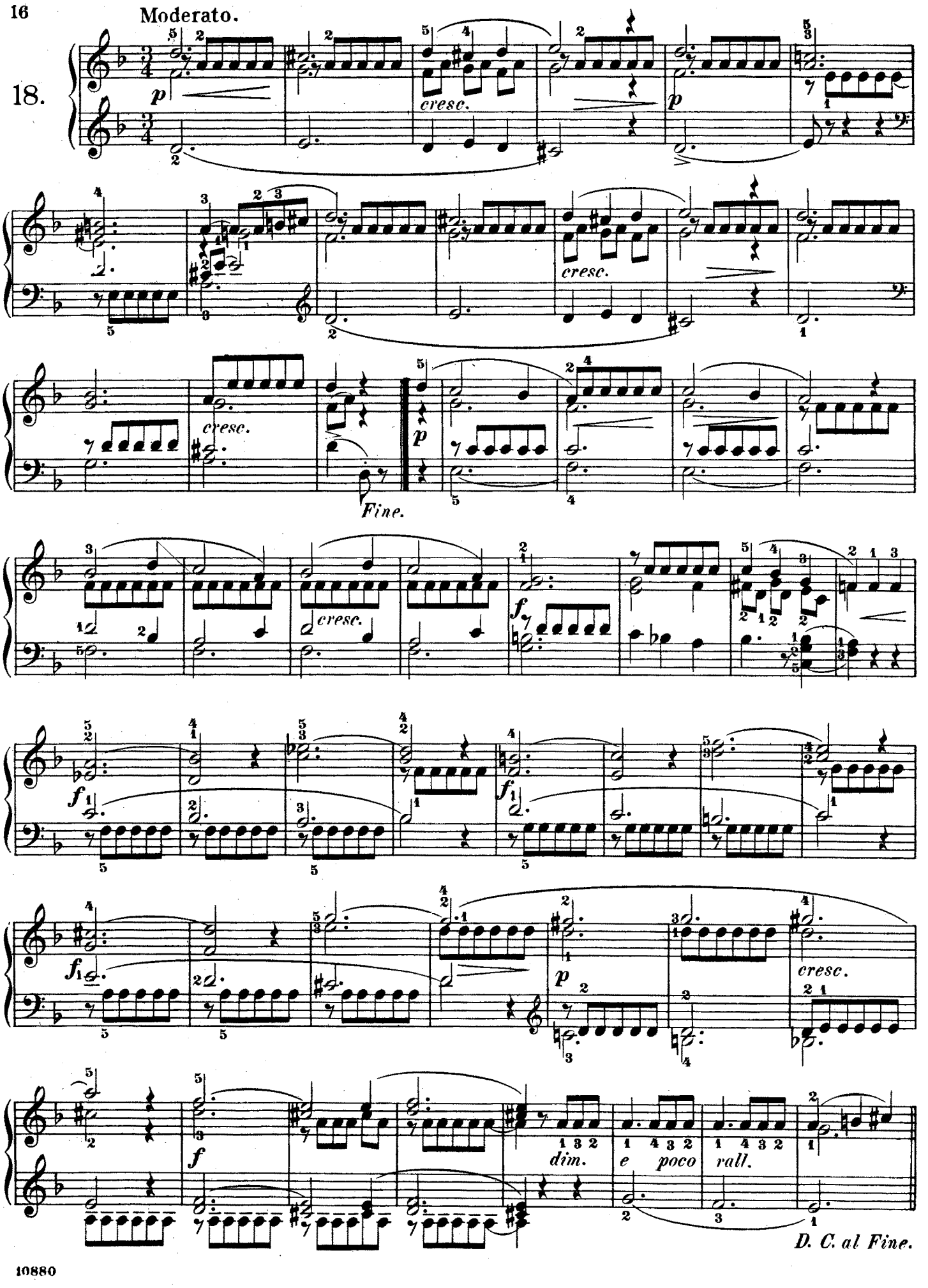
p
cresc.
p
cresc.
cresc.
Fine.
p
f
cresc.
f
f
f
p
cresc.
f
dim.
e poco
rall.
D. C. al Fine.