

Moderato.

14.

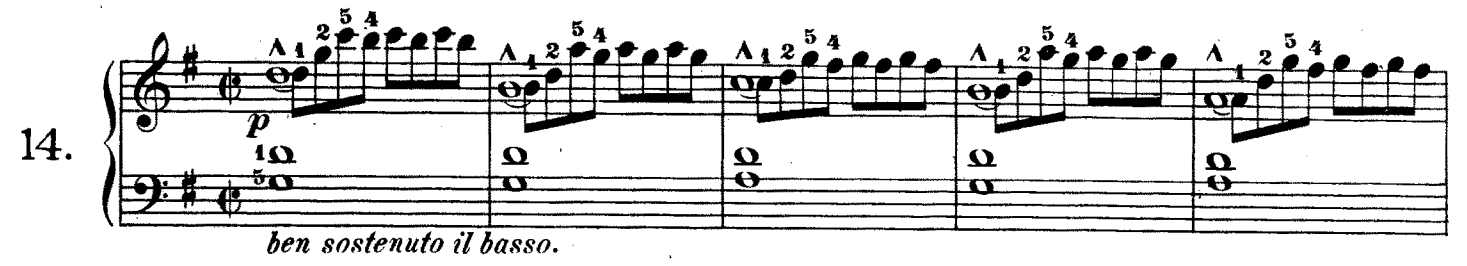

ben sostenuto il basso.

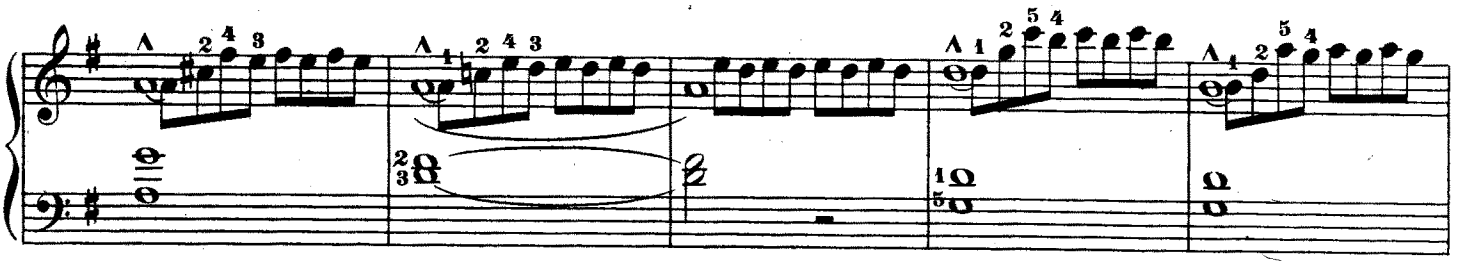

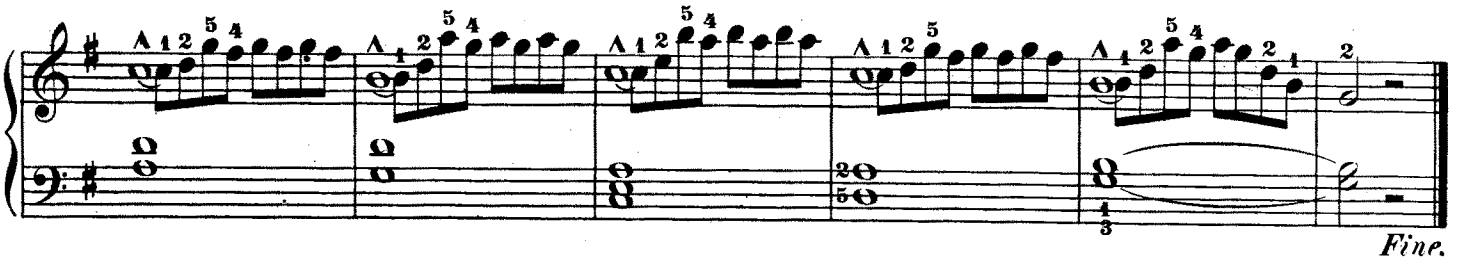

Fine.

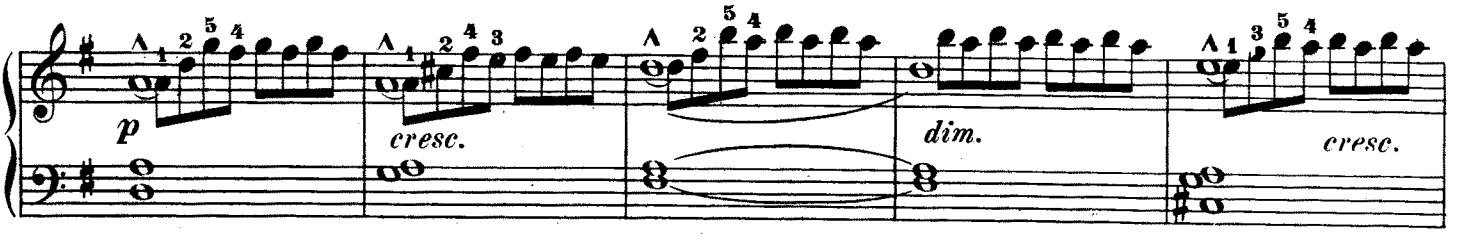

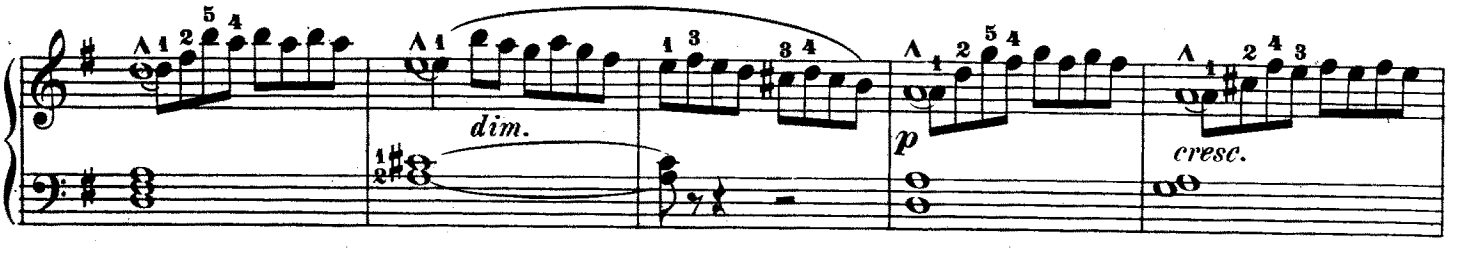

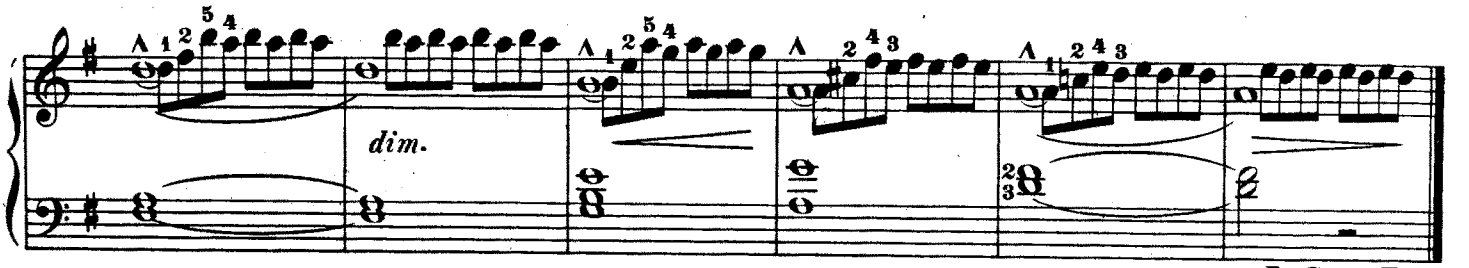

D. C. al Fine.