
p

10.

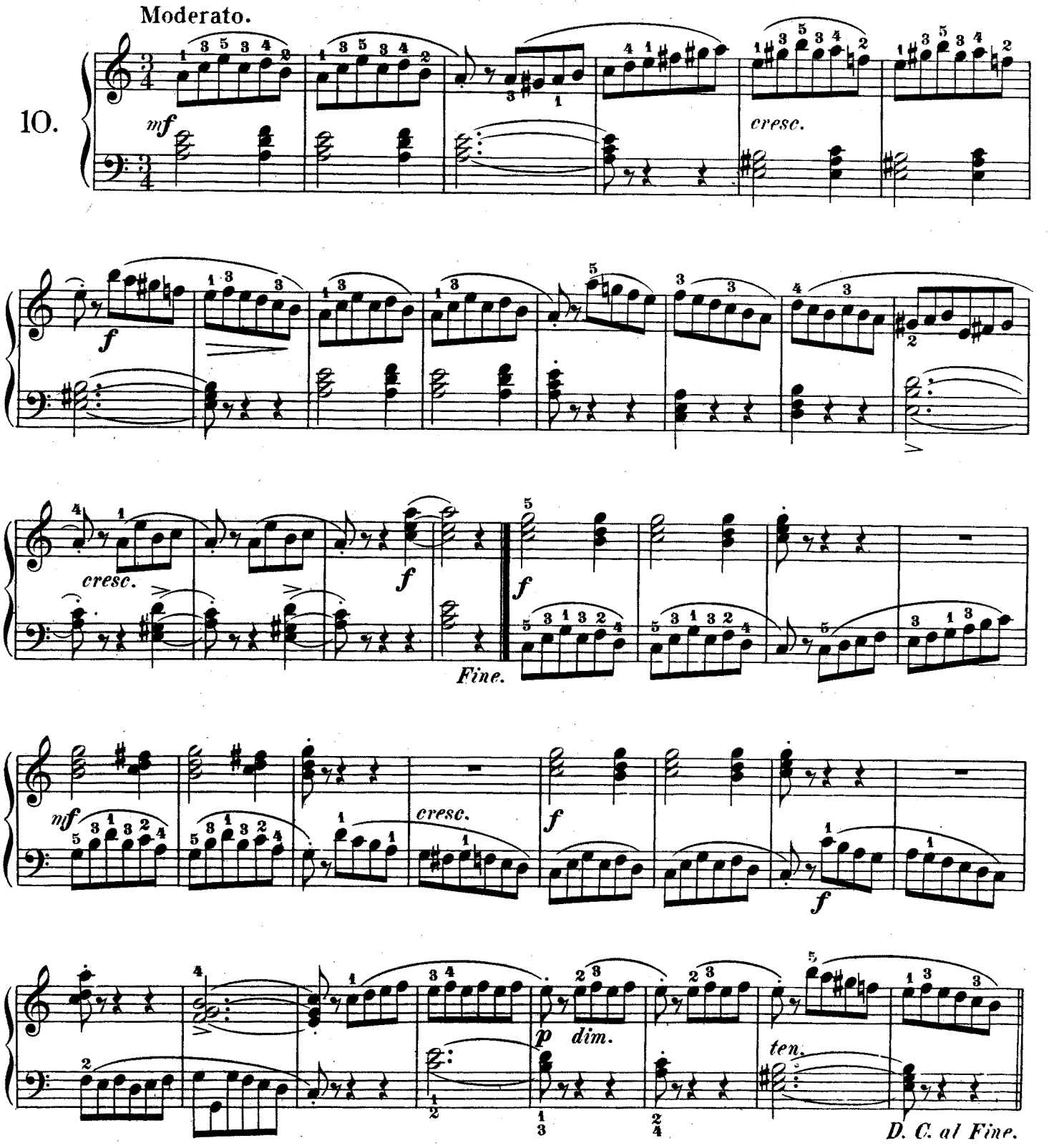
Moderato.
mf
cresc.
f
cresc.
f
Fine.
f
mf
cresc.
f
f
p
dim.
ten.
D. C. al Fine.