Etudes Enfantines.

Revised and fingered by
Wm Scharfenberg.

H. Lemoine. Op. 37. Book I.

Allegro.

1.

f legato.

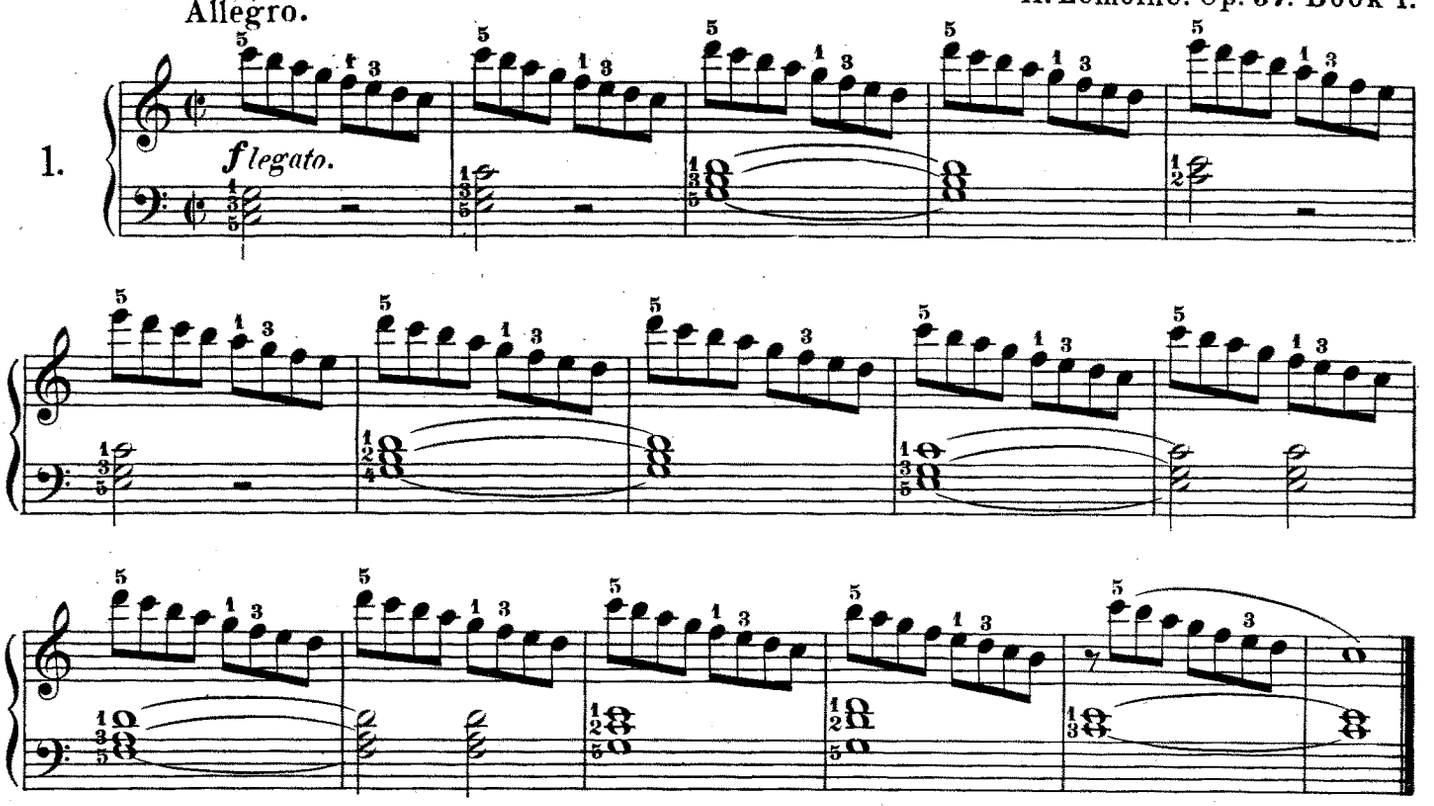

Allegro.

2.

f legato.

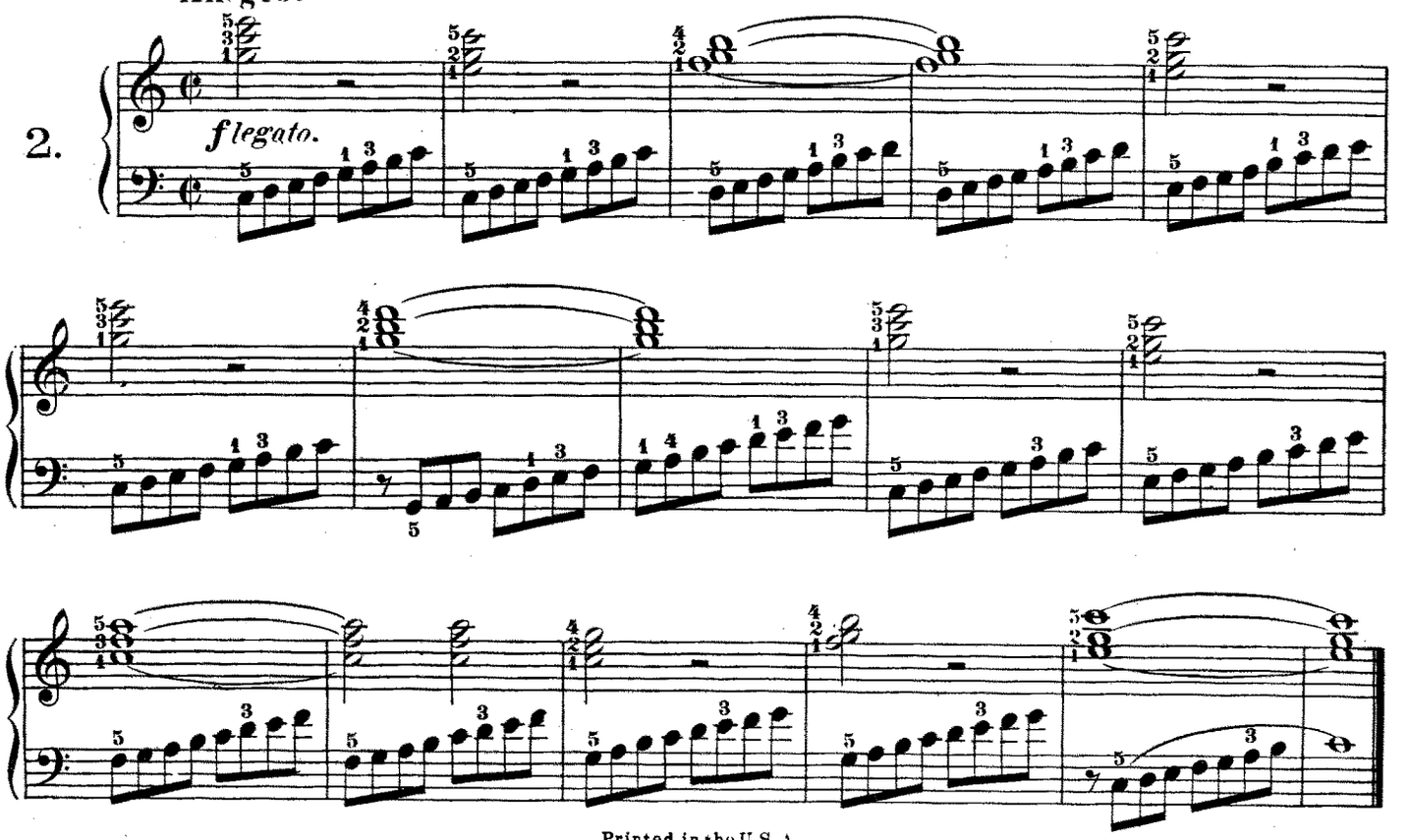

10880

Printed in the U.S.A.
Copyright 1893 by G. Schirmer, Inc