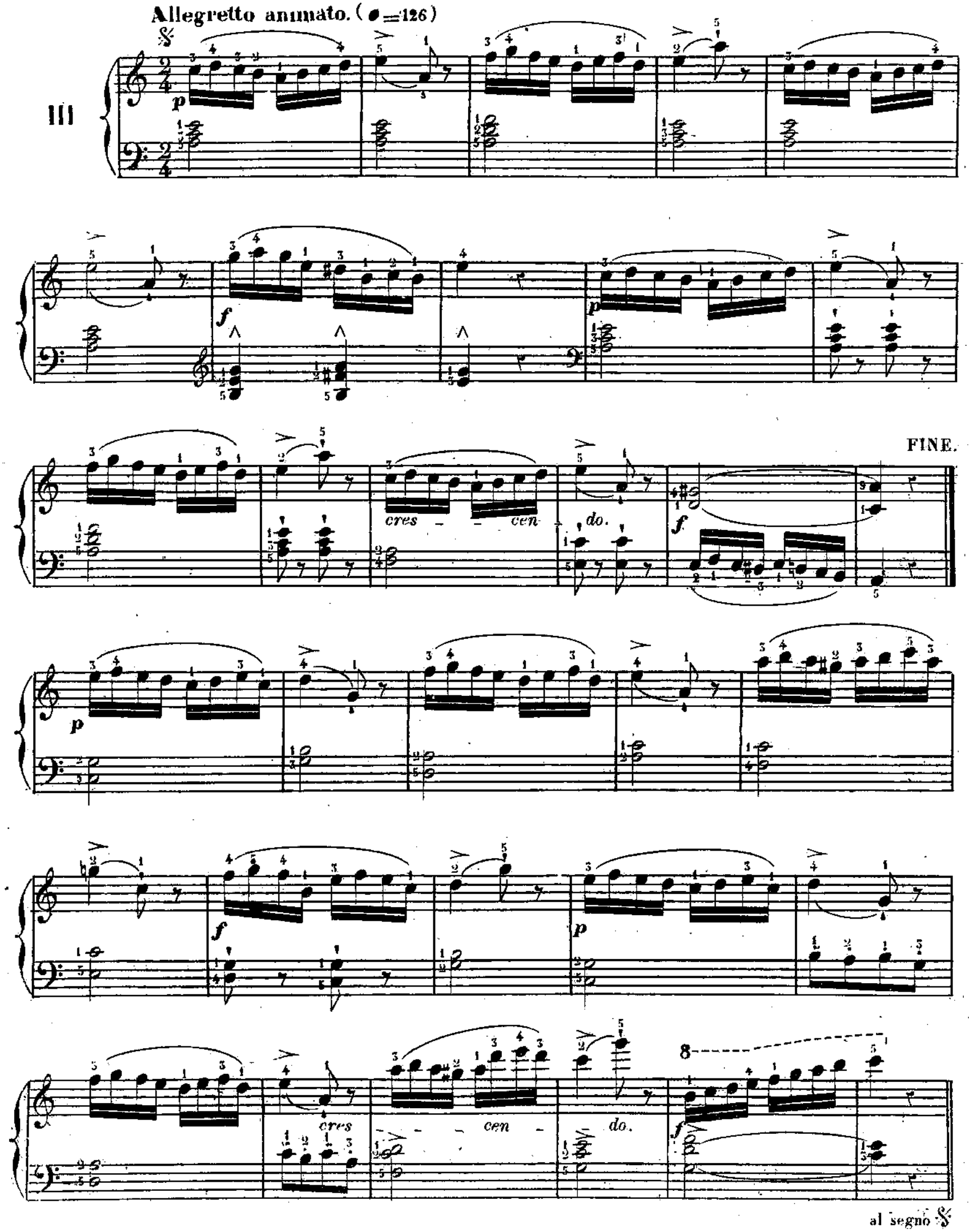
Allegretto animato. (♩=126)
III
p
f
p
cres - - cen - do.
FINE.
f
p
f
p
cres - - cen - do.
8
f
al segno 𝄋