LE PROGRÈS.

25 ÉTUDES. **F. LE COUPPEY.**

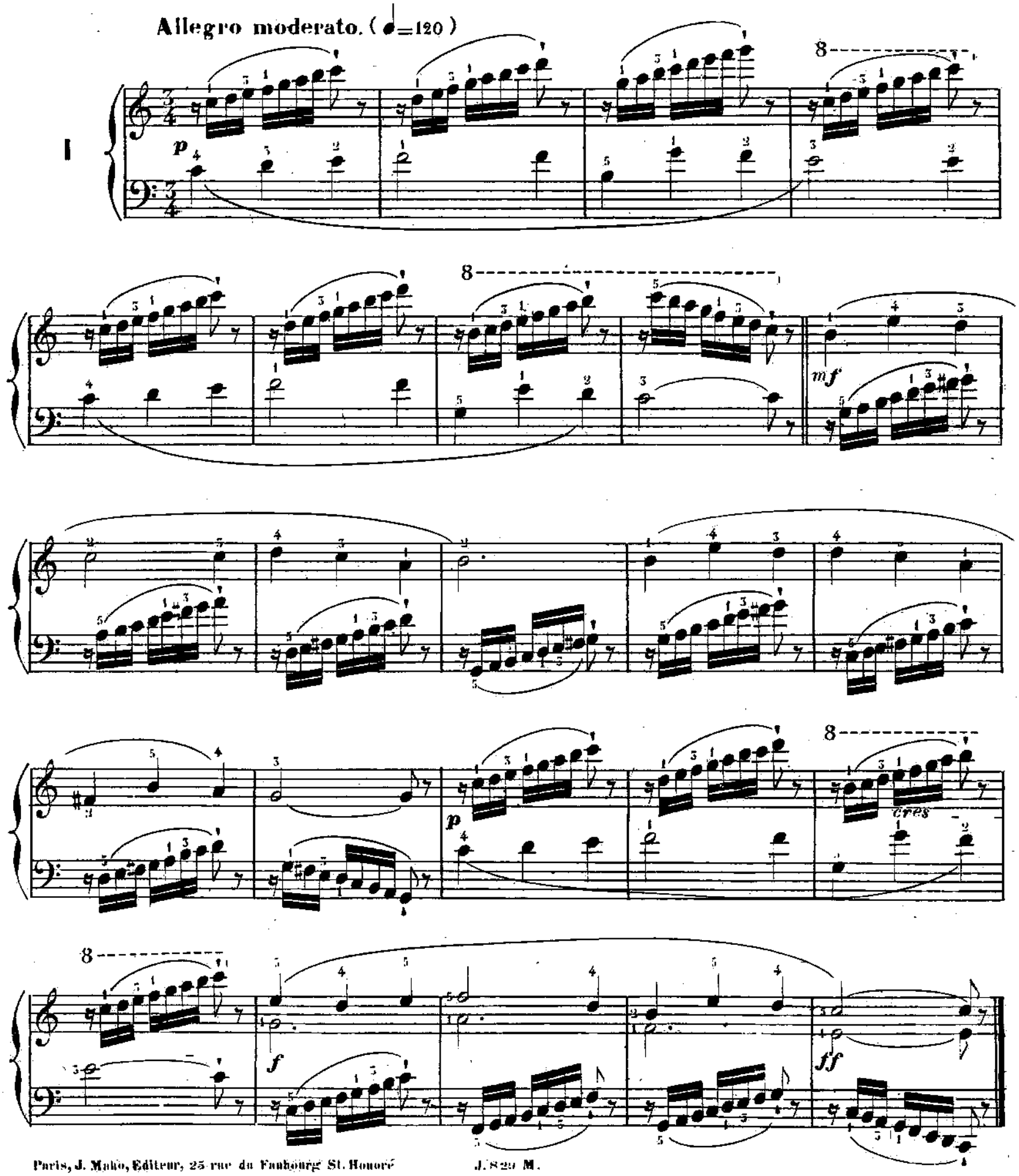

Paris, J. Maho, Editeur, 25 rue du Faubourg St. Honoré J. 829 M.