Exercise.

Y.

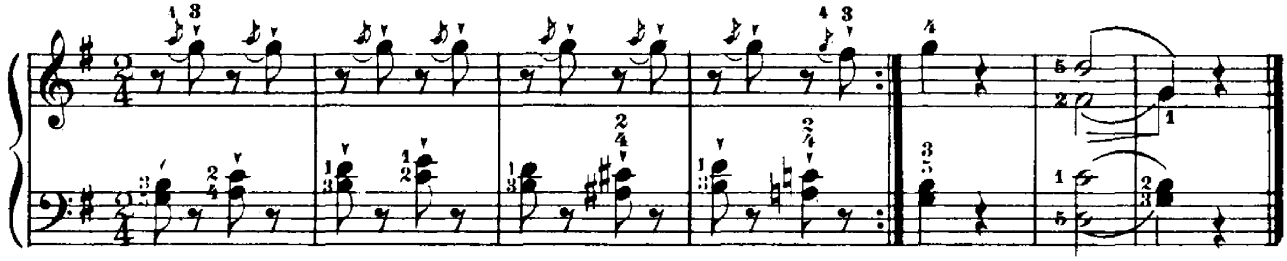

Allegretto. (♩ = 76)

Study XXIV.

