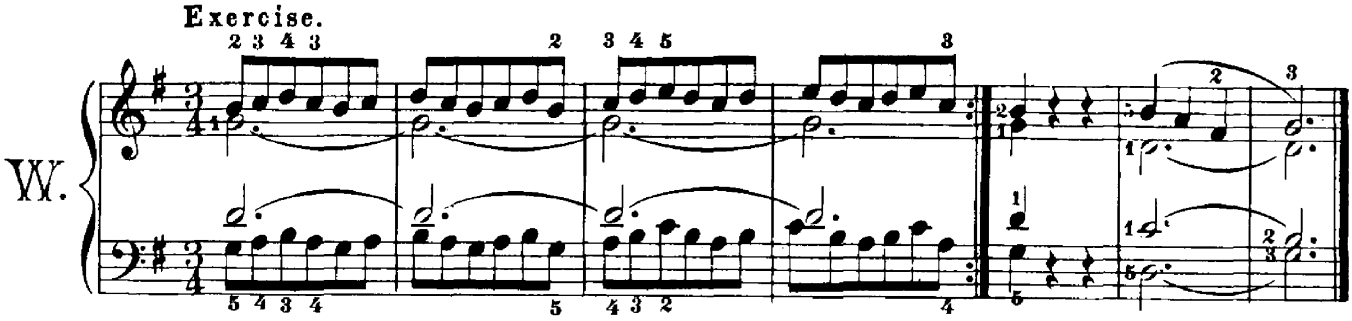


## Air on three notes by J. J. Rousseau.

