Exercise.

N.

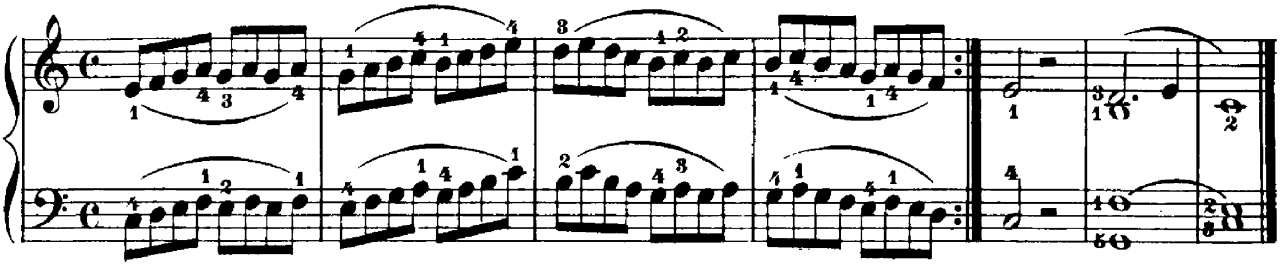

Moderato. (♩ = 126)

Study XIII.

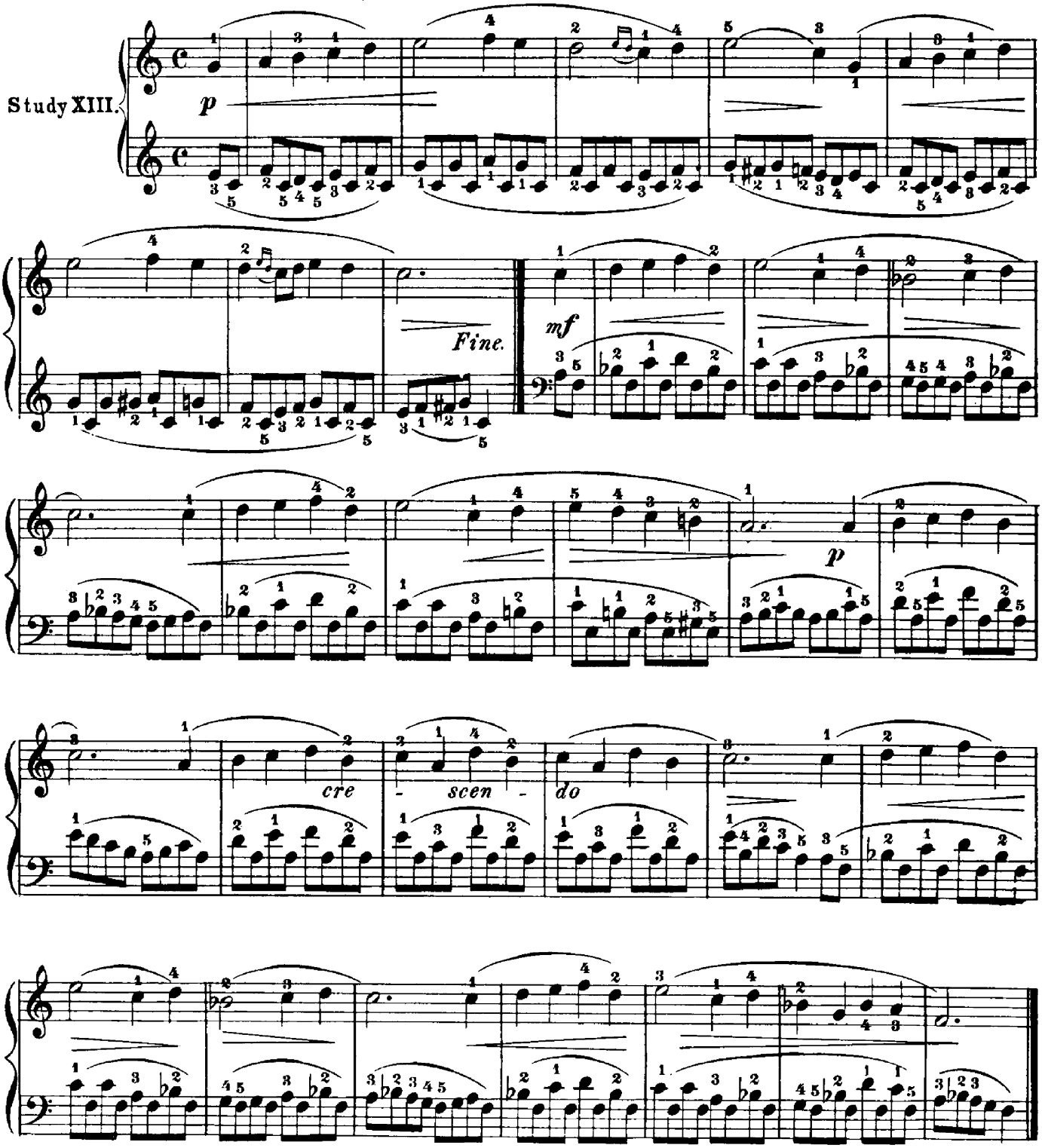

D. C. al Fine.