Moderato.

95.

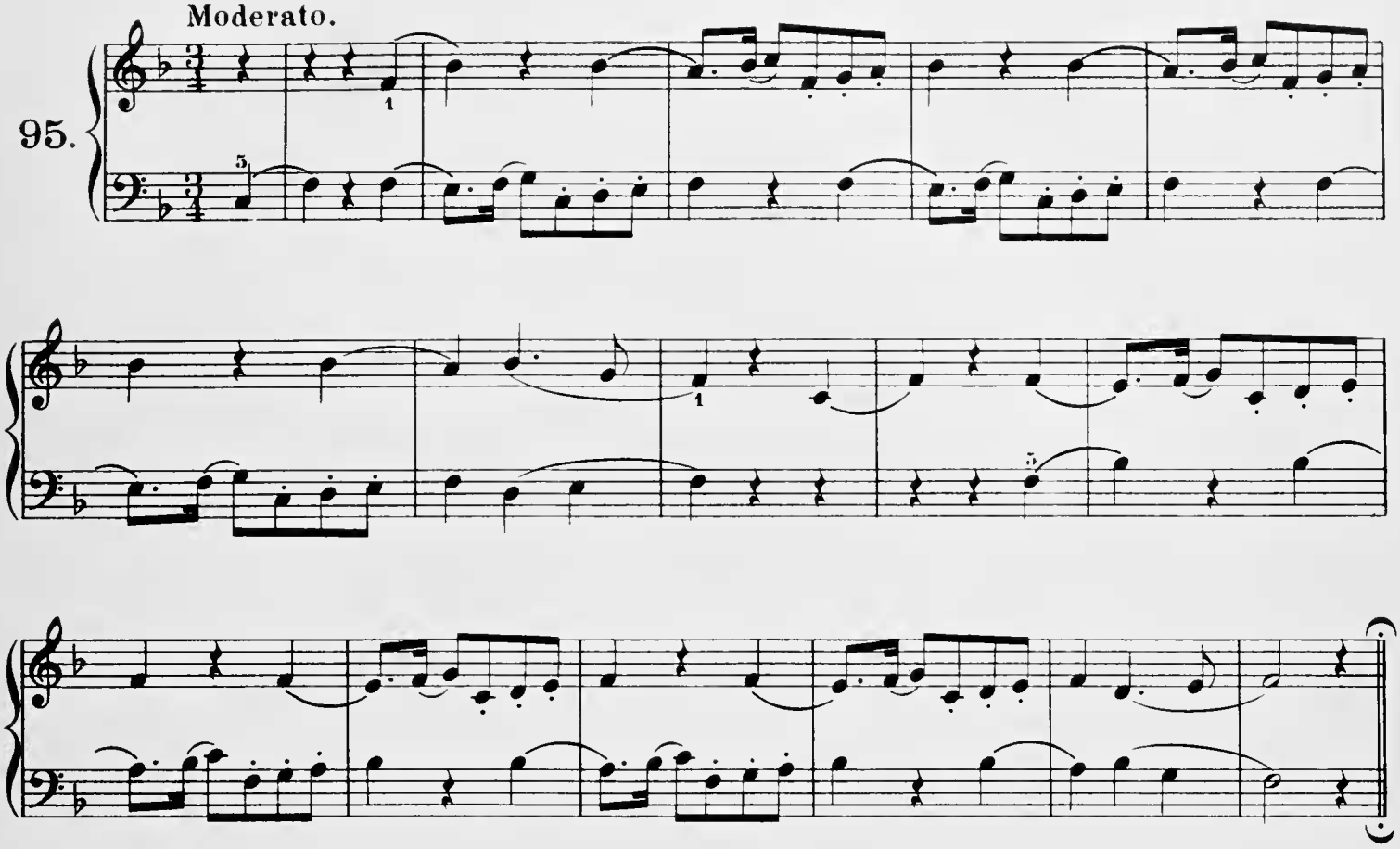

Moderato.

96.

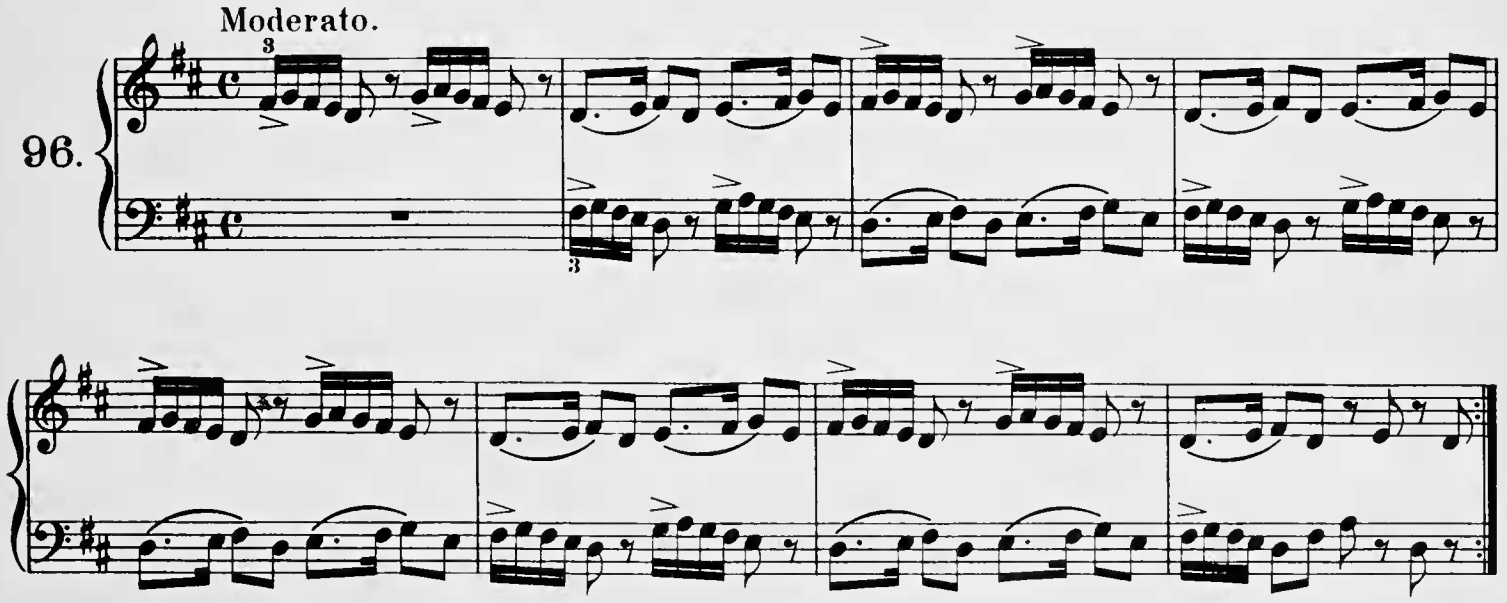

Moderato.

97.

