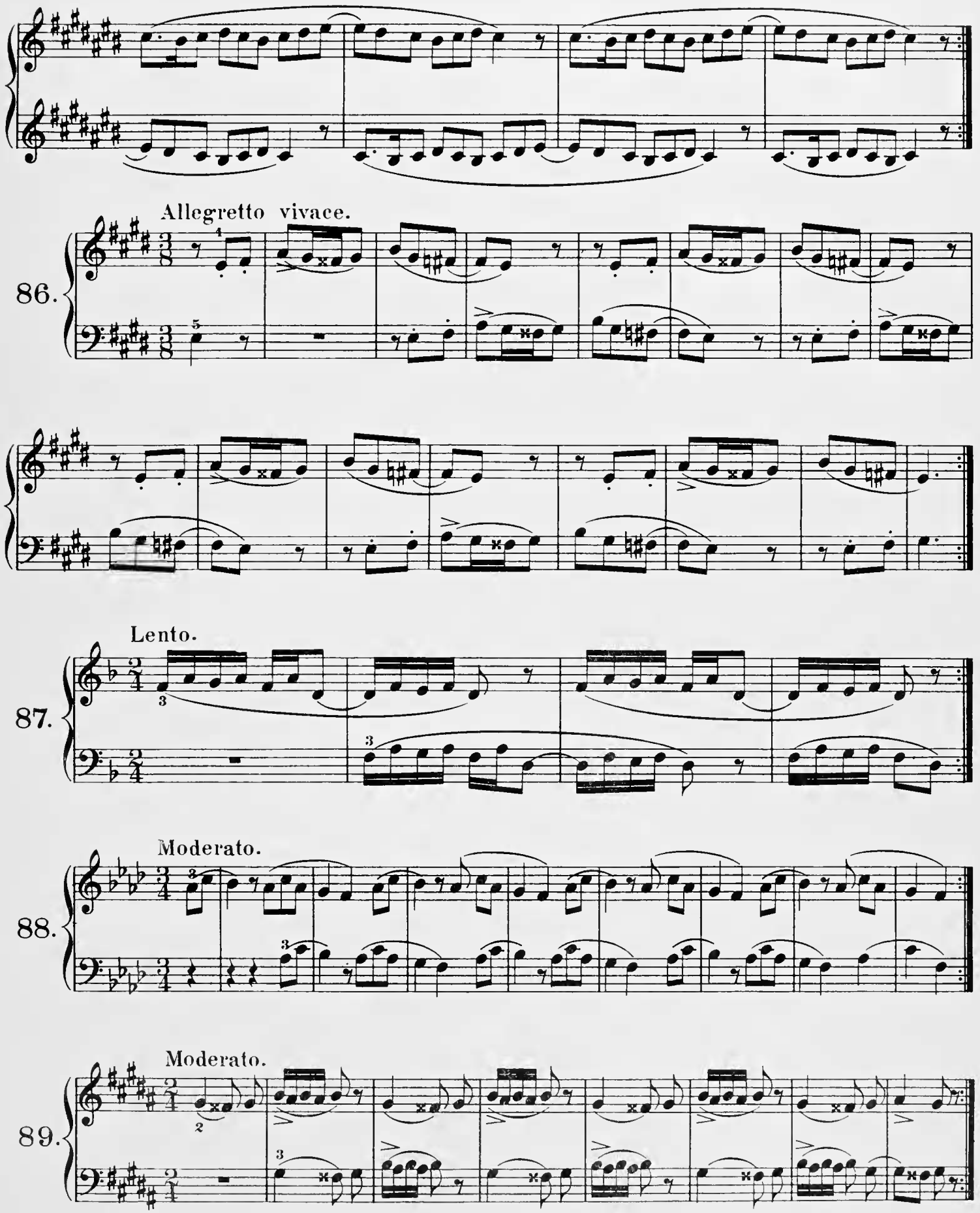
Allegretto vivace.
86.
Lento.
87.
Moderato.
88.
Moderato.
89.