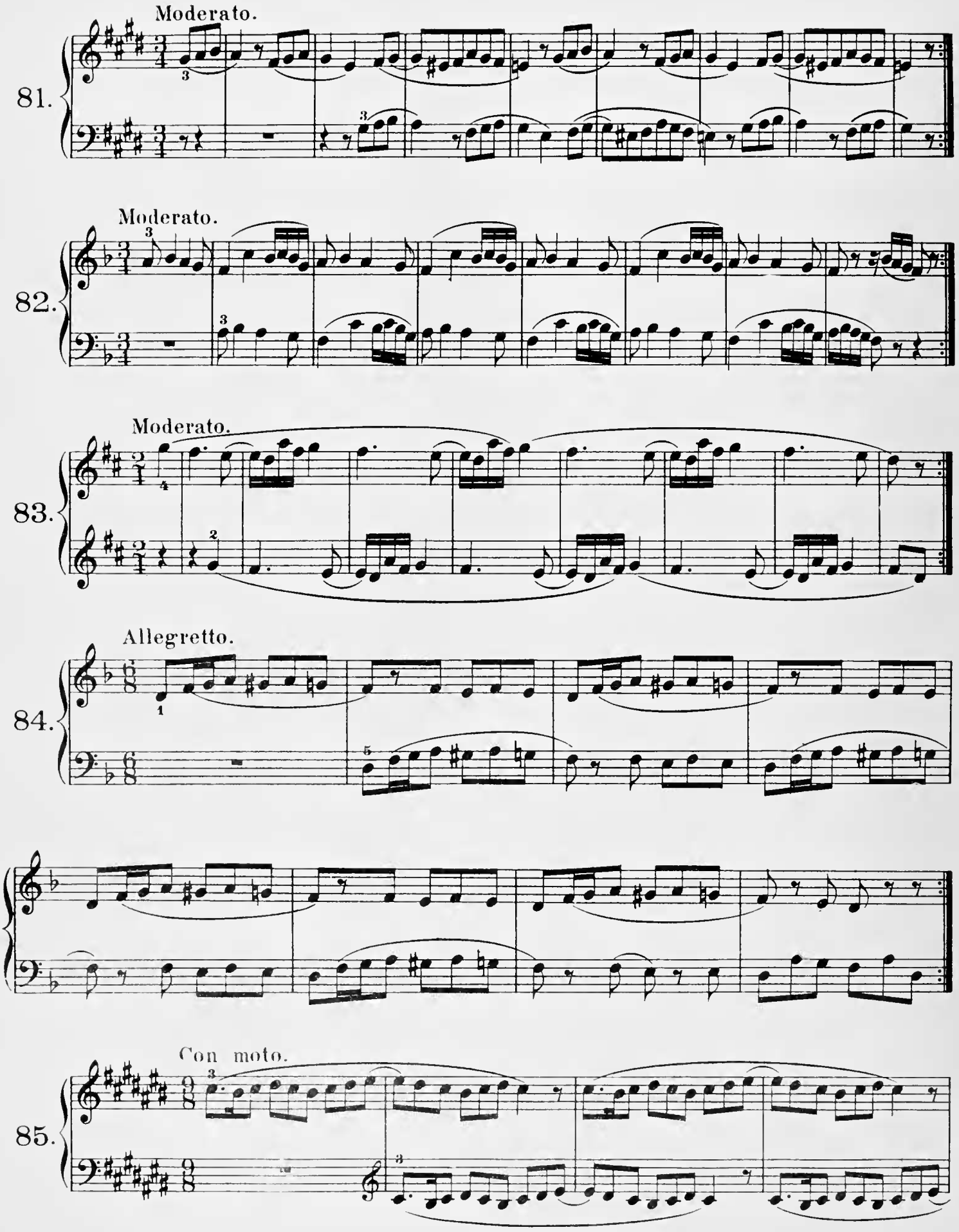
Moderato.
81.
Moderato.
82.
Moderato.
83.
Allegretto.
84.
Con moto.
85.