71. Poco lento.

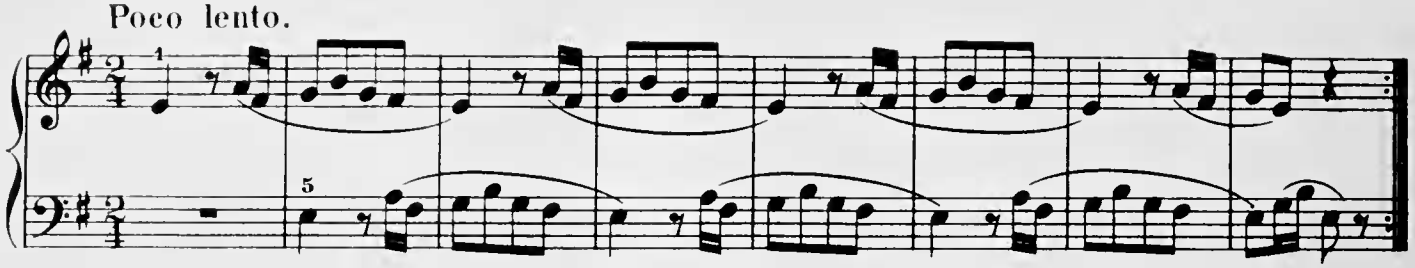

72. Andantino.

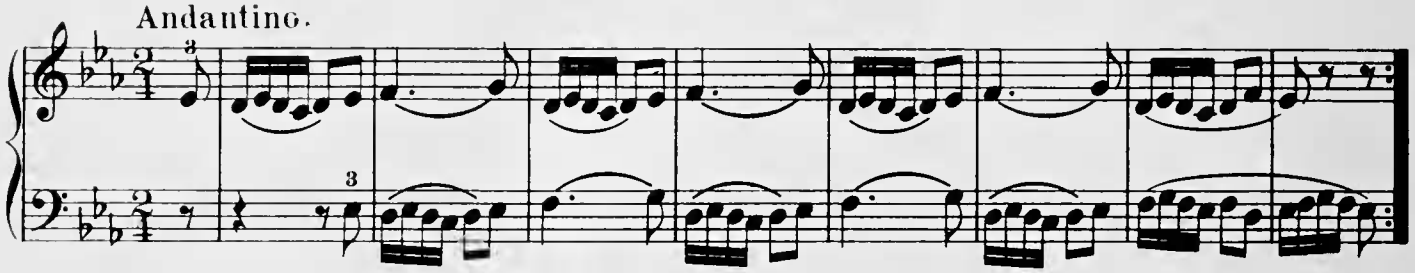

73. Allegretto.

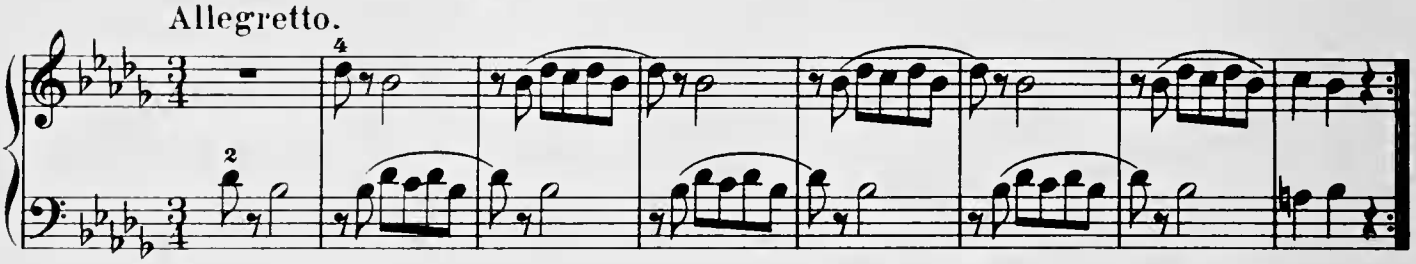

74. Allegretto.

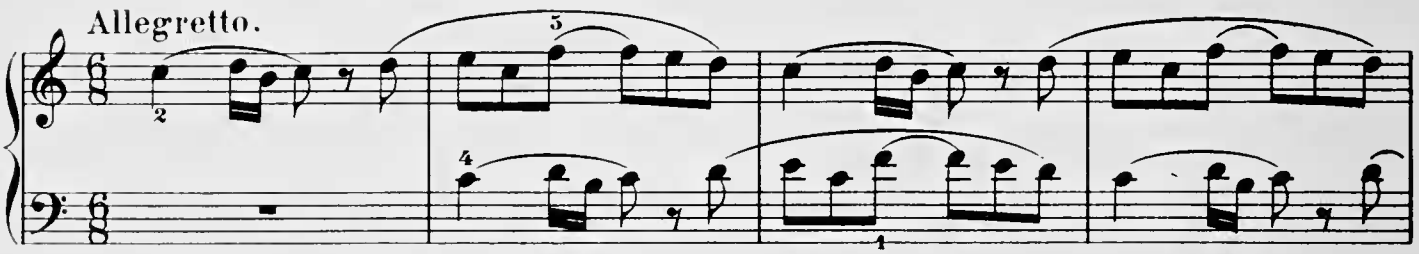

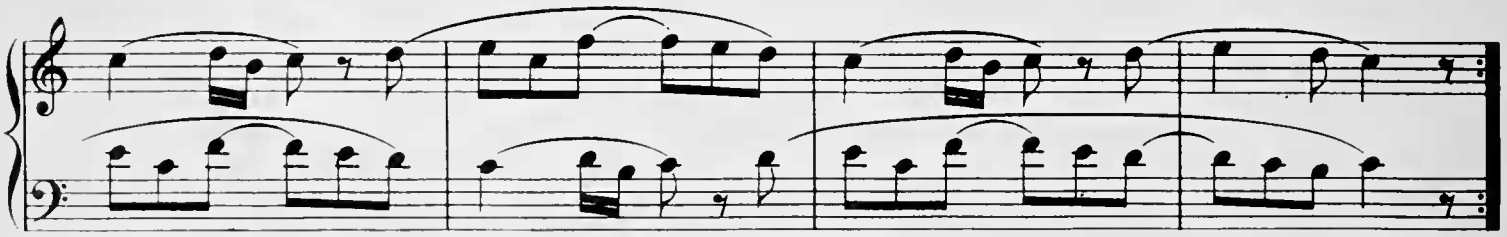

75. Moderato.

