67. Allegretto.

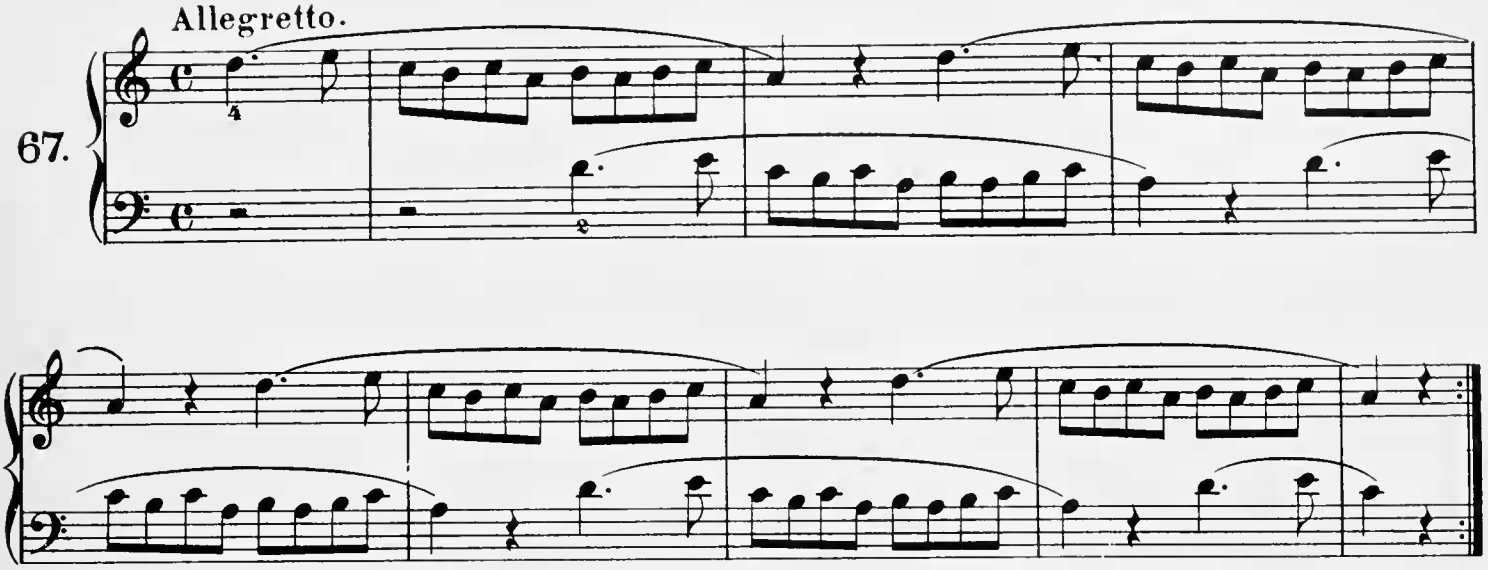

68. Allegretto.

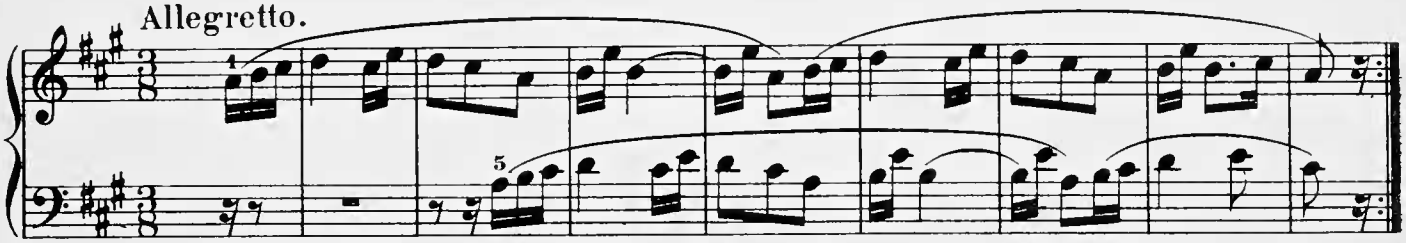

69. Allegro.

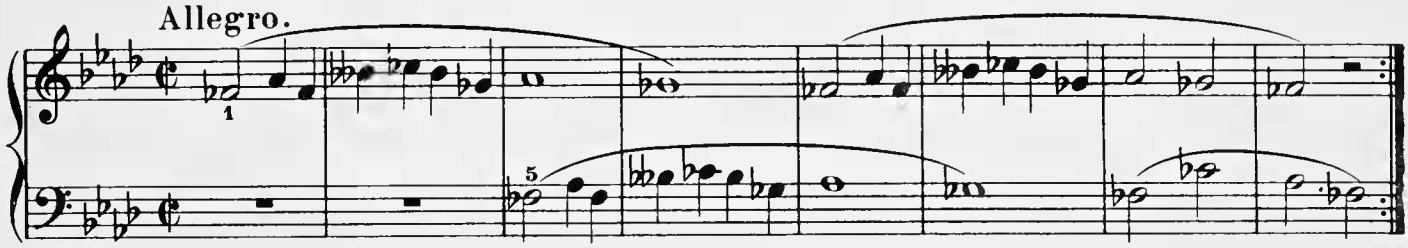

70. Allegro.

