Allegretto.

63.

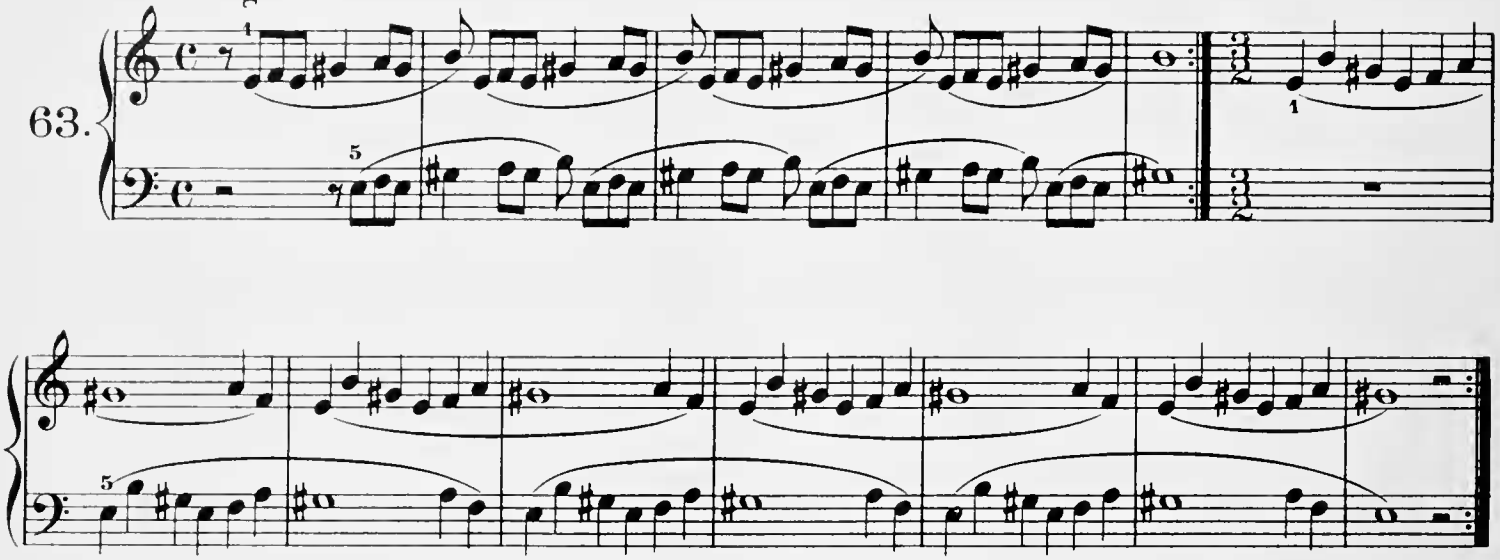

Allegretto.

64.

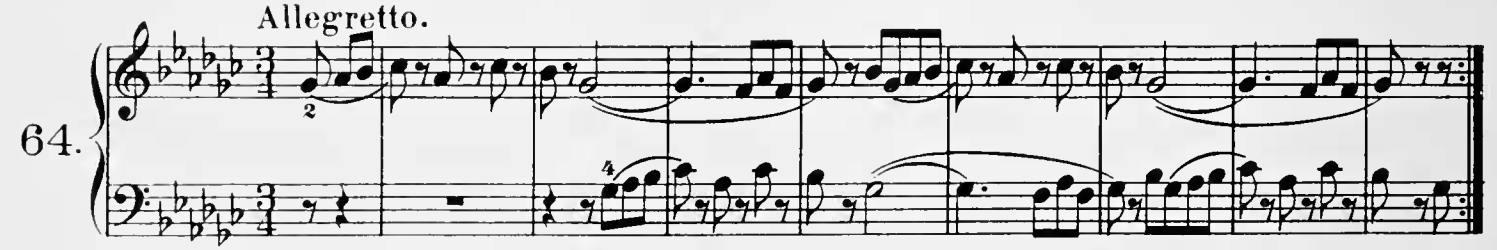

Moderato.

65.

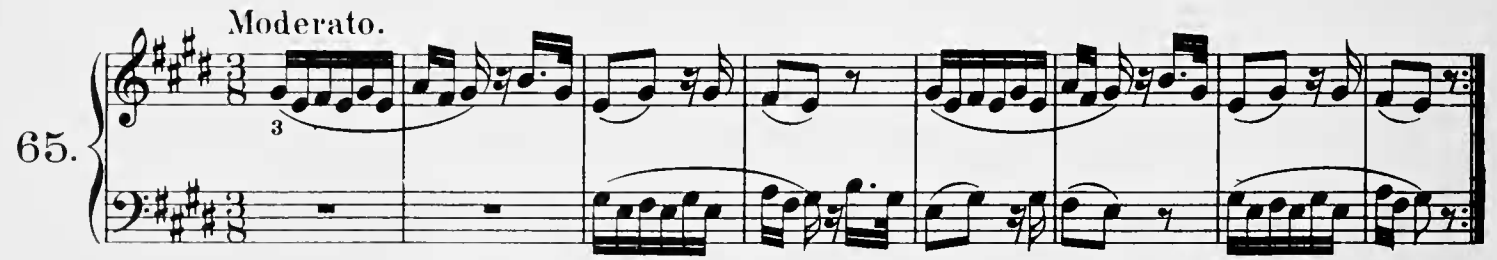

Moderato.

66.

