54. Allegro non troppo.

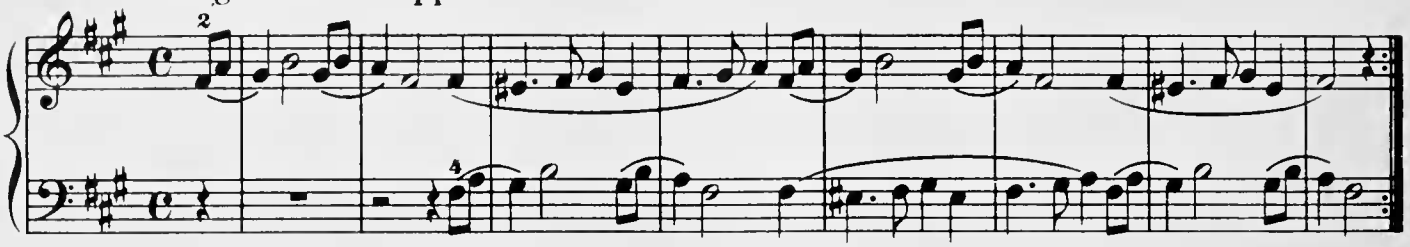

55. Allegro.

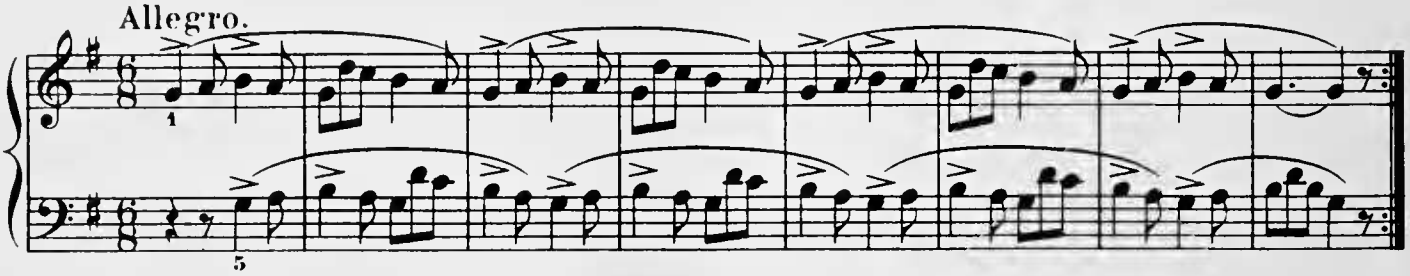

56. Allegro.

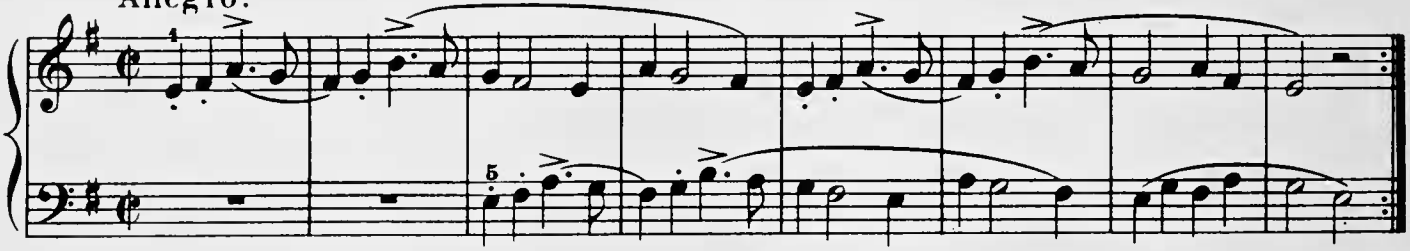

57. Lento.

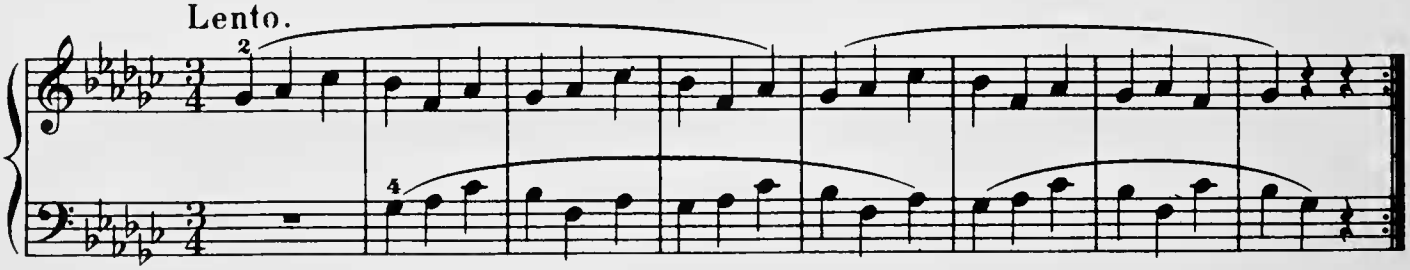

58. Andante.

