23. Andantino.

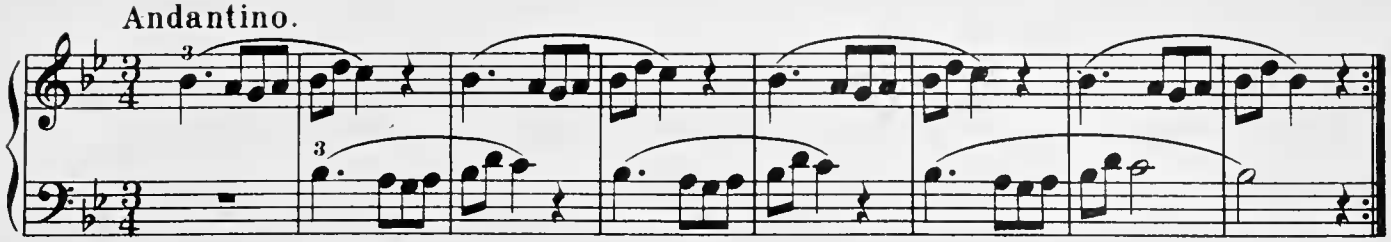

24. Andantino con moto.

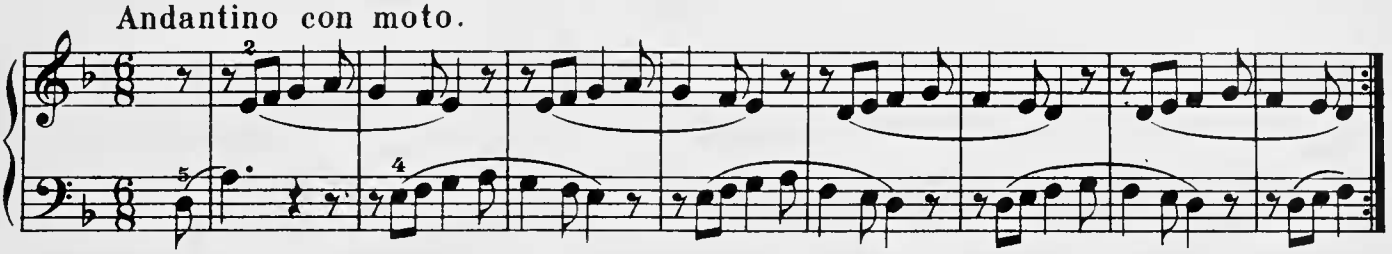

25. Allegro non troppo.

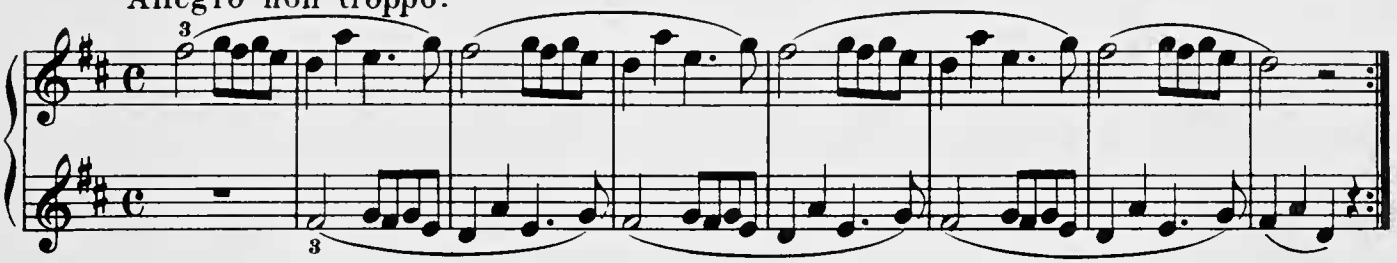

26. Andante.



27. Moderato.

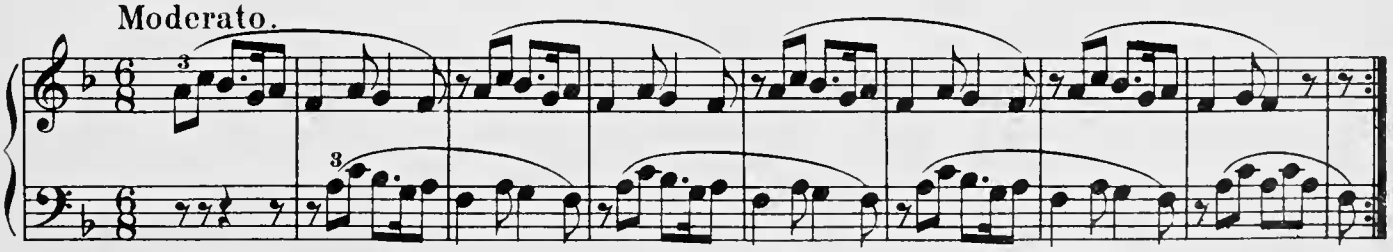

28. Moderato.

