194. Andantino.

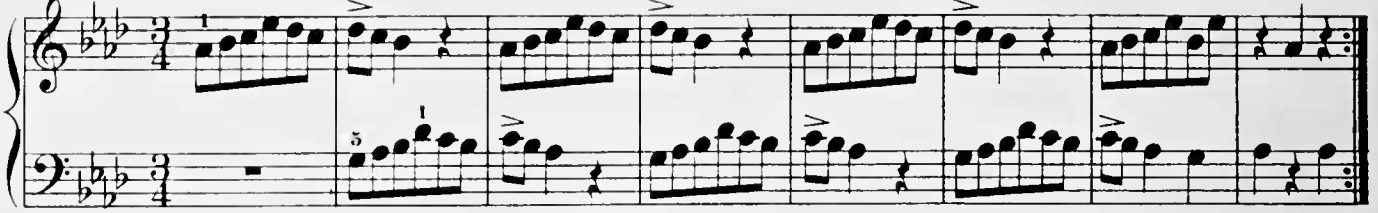

195. Allegretto.

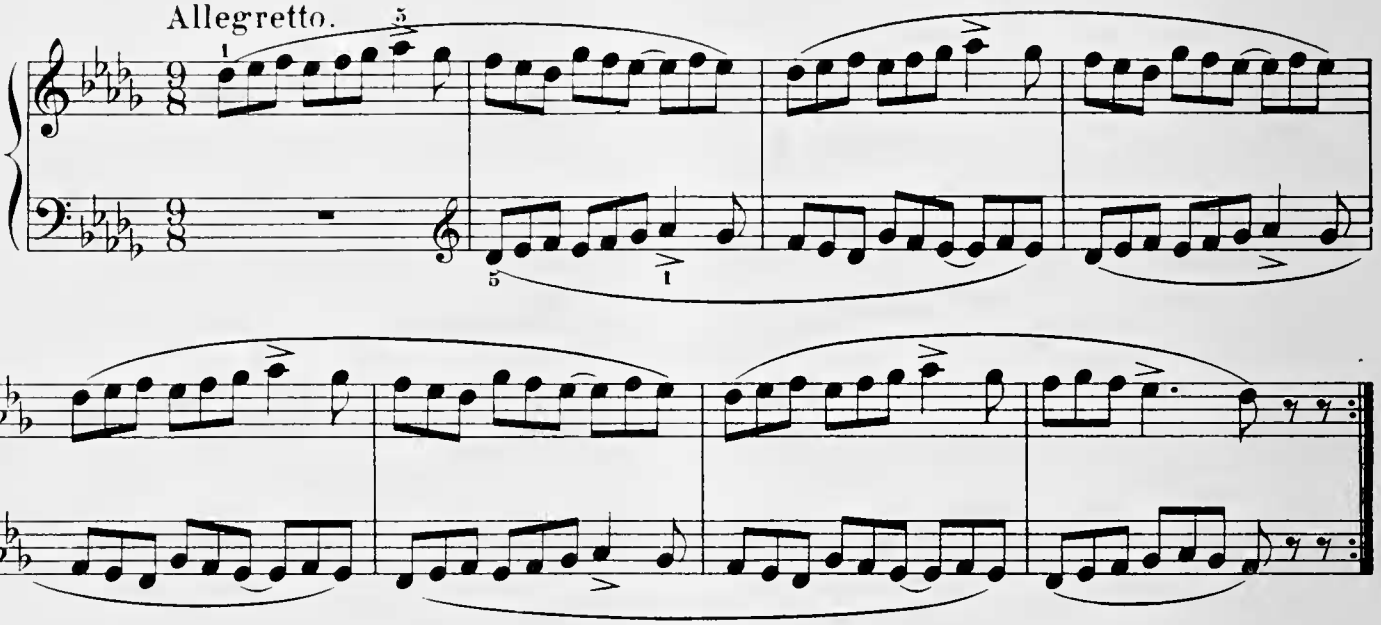

196. Moderato.

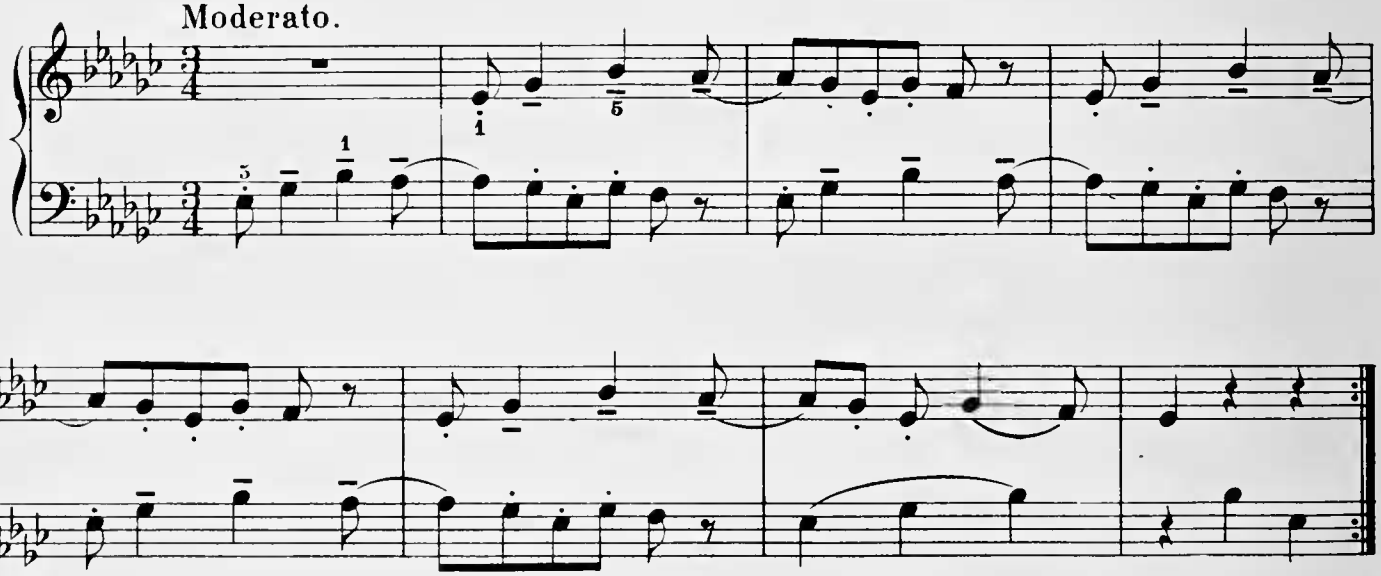

197. Moderato.

