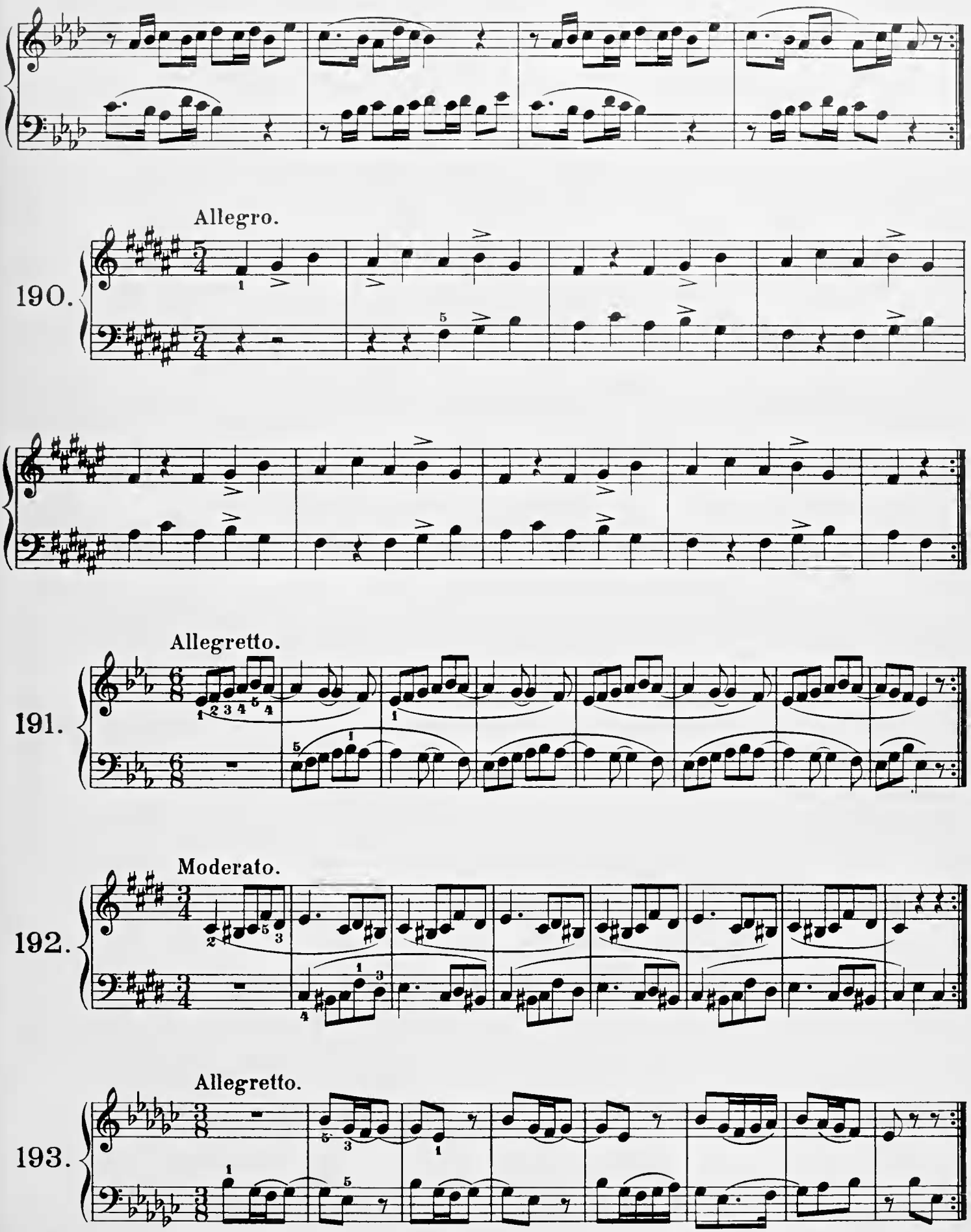
Allegro.
190.
Allegretto.
191.
Moderato.
192.
Allegretto.
193.