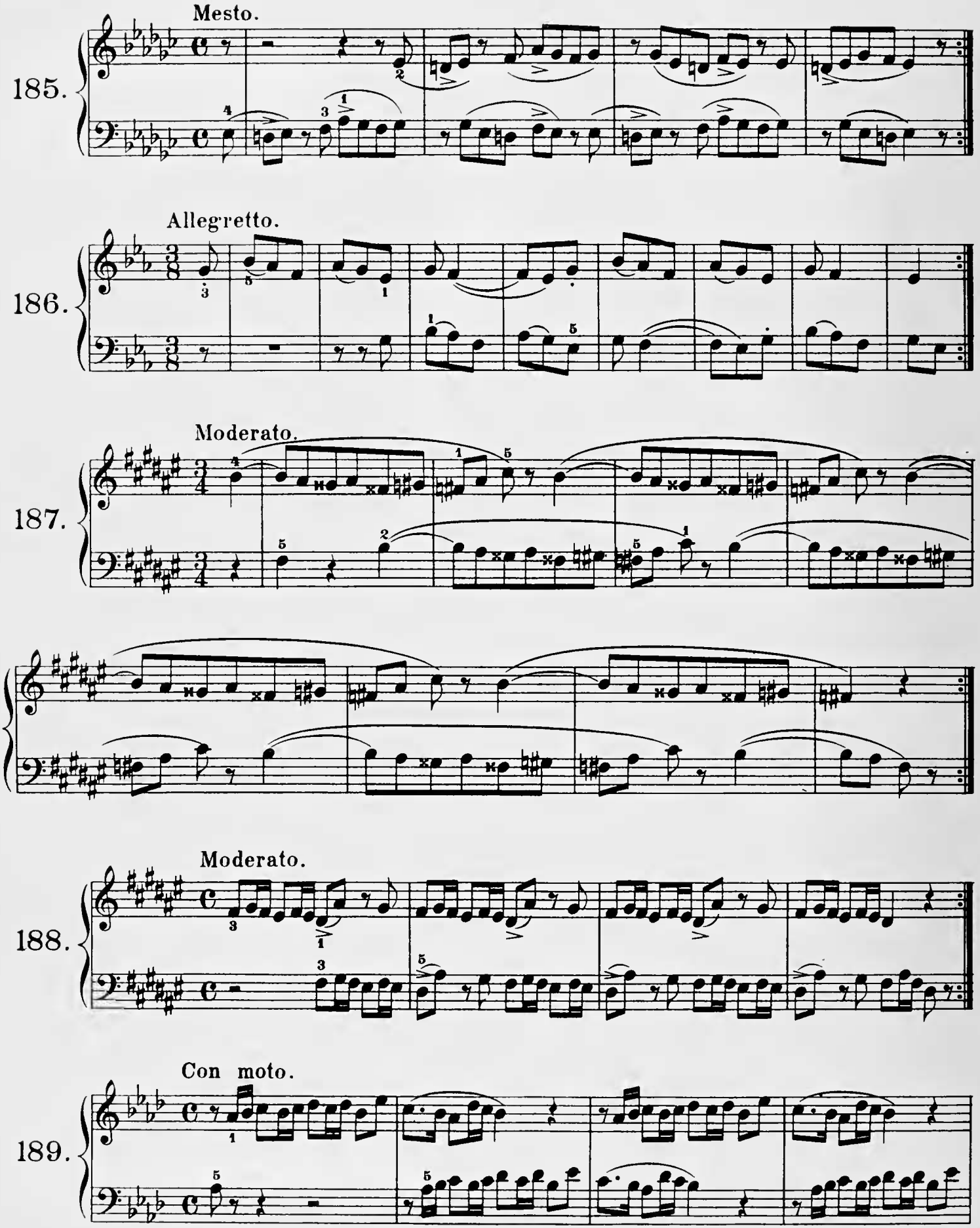
Mesto.
185.
Allegretto.
186.
Moderato.
187.
Moderato.
188.
Con moto.
189.

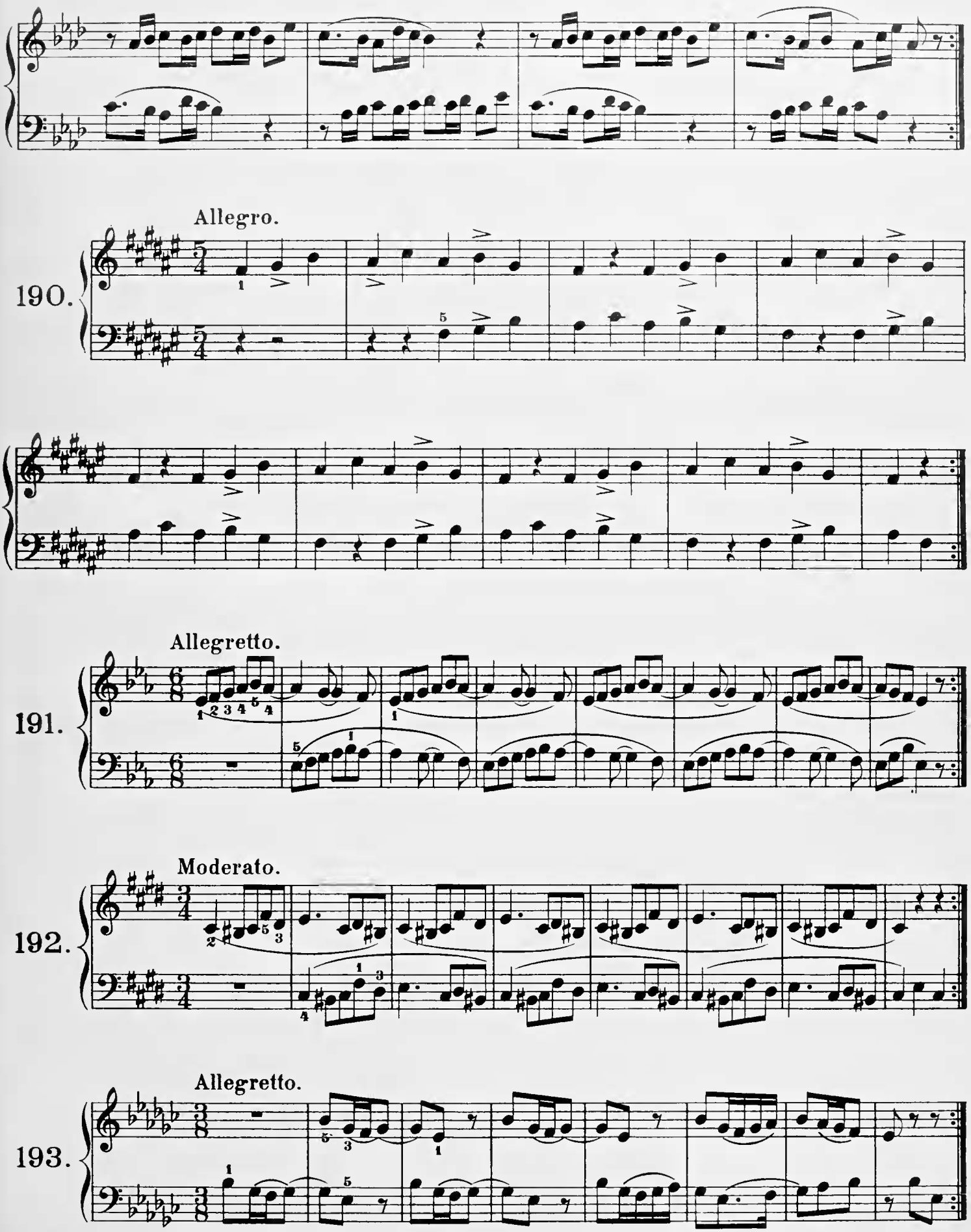
Allegro.
190.
Allegretto.
191.
Moderato.
192.
Allegretto.
193.