180. Allegro.

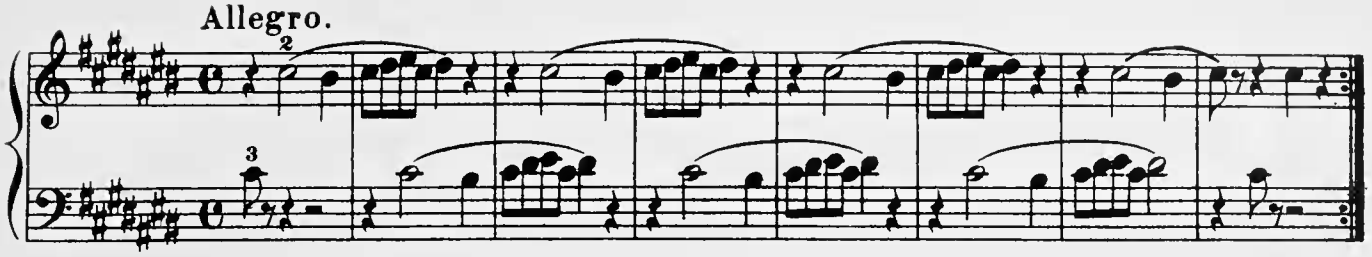

181. Moderato.

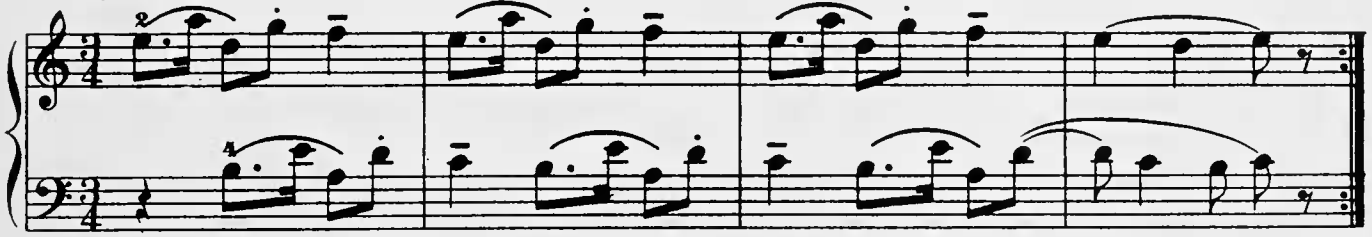

182.*) Moderato.

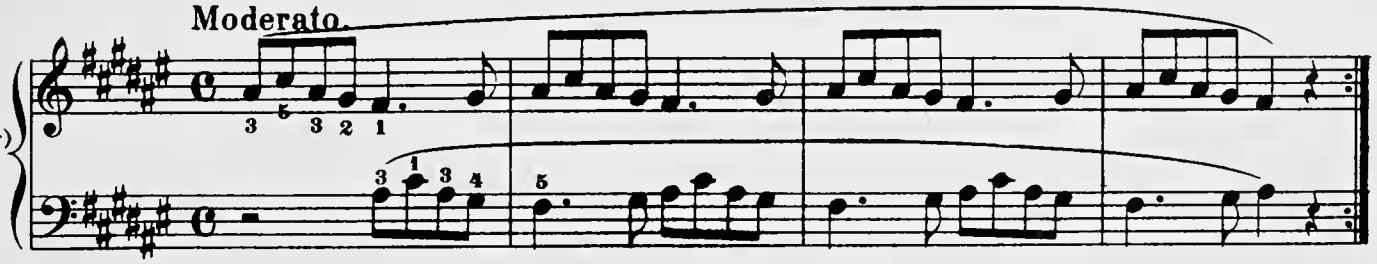

183. Allegretto.

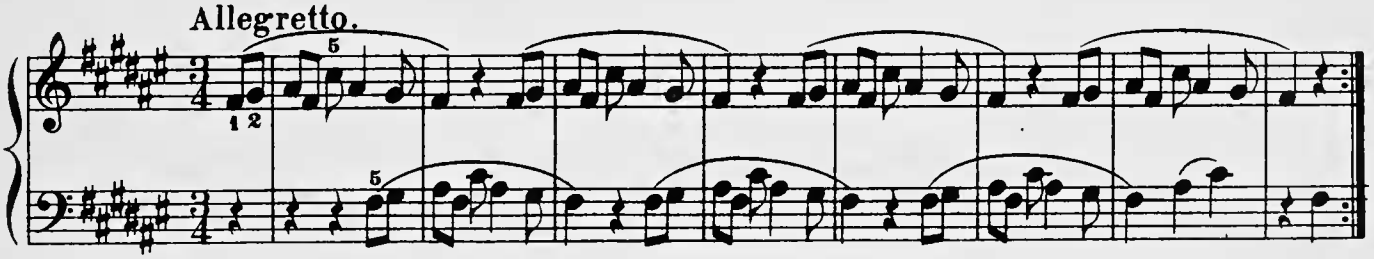

184. Allegro molto.

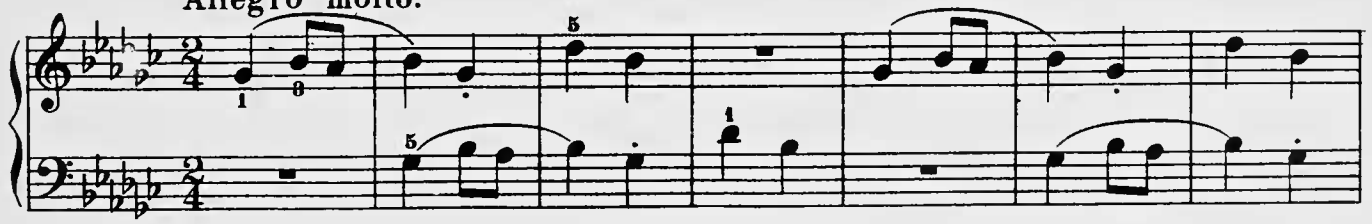

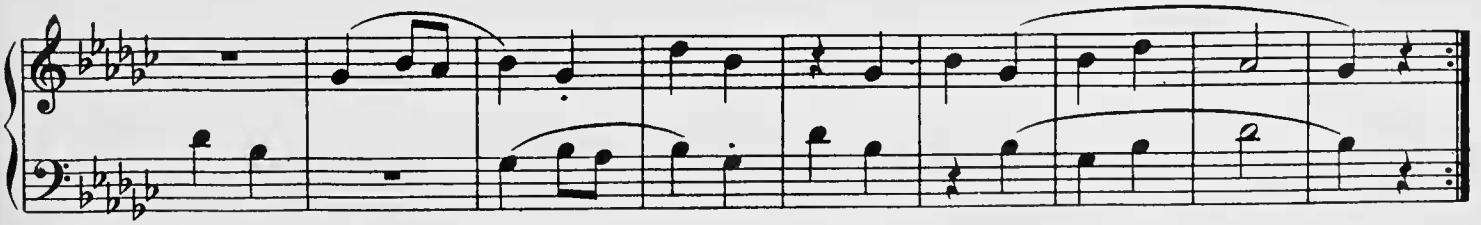

*) From here onward the thumb and little finger will also be used on black keys.

*) Von hier ab der Daumen und kleine Finger auch auf Obertasten.