176. Moderato.

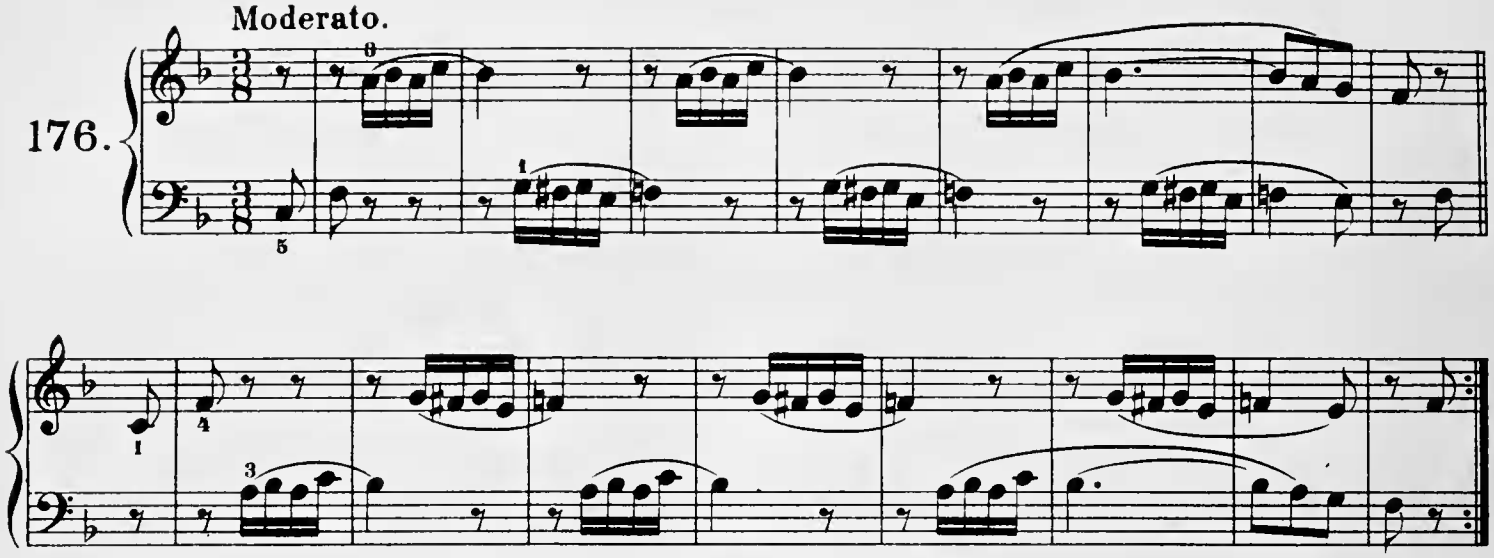

177. Moderato.

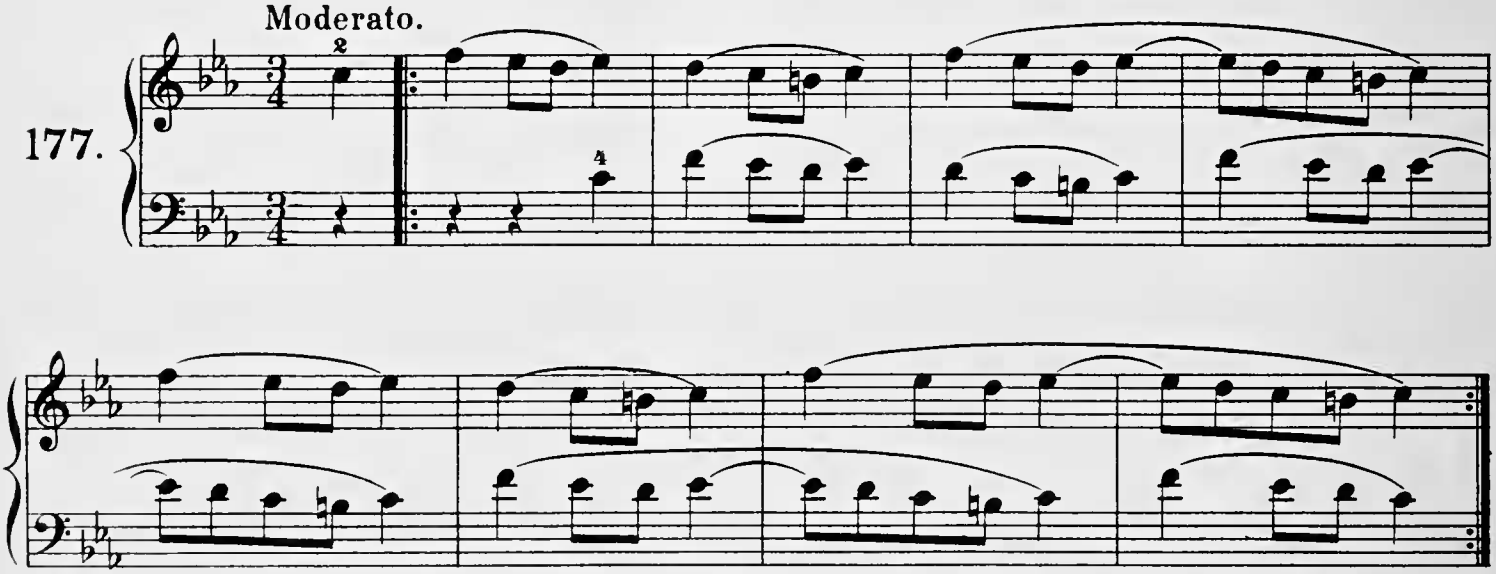

178. Allegro.

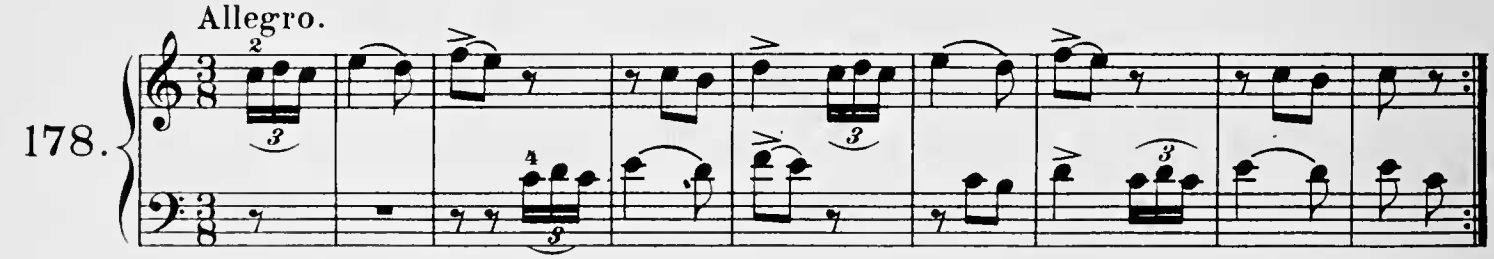

179. Allegro molto.

