170. Allegretto.

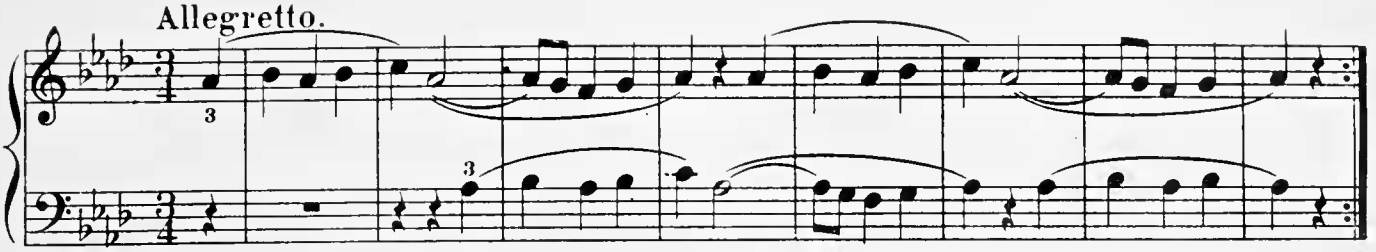

171. Moderato.

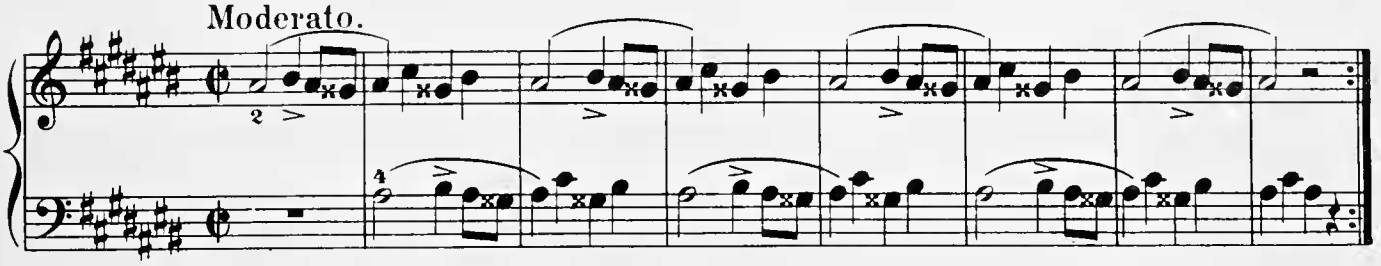

172. Con moto.

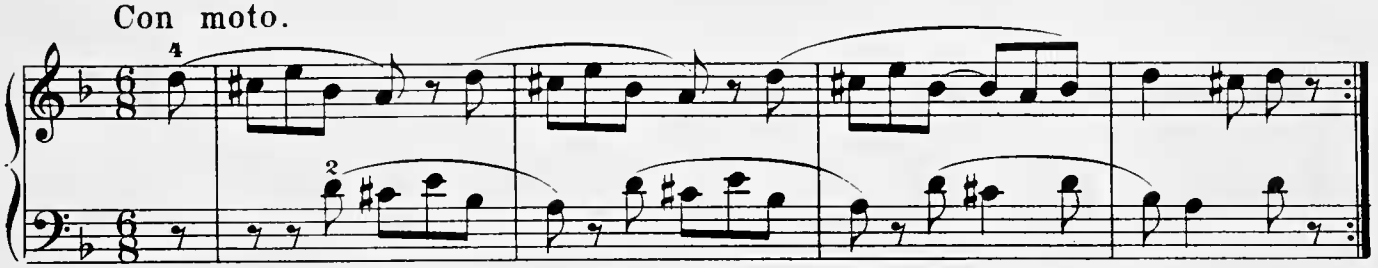

173. Allegro molto.

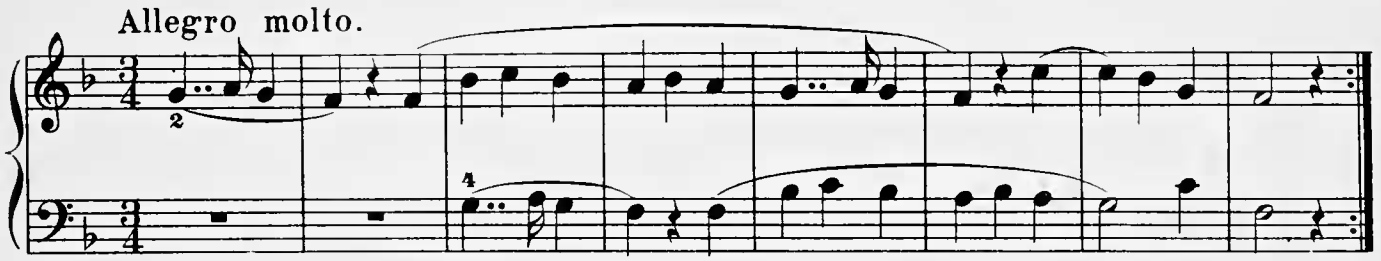

174. Moderato.

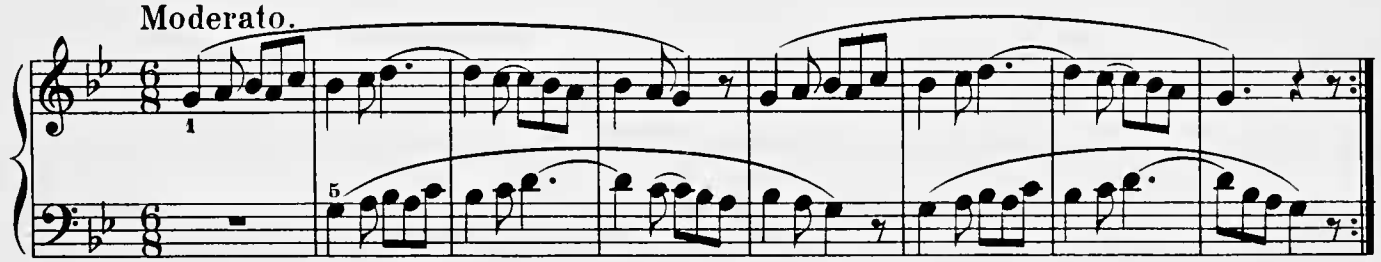

175. Moderato.

