Moderato.

165.

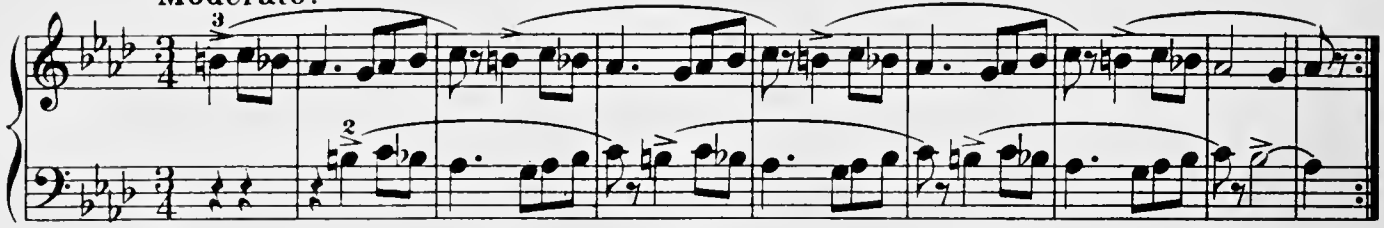

Moderato.

166.

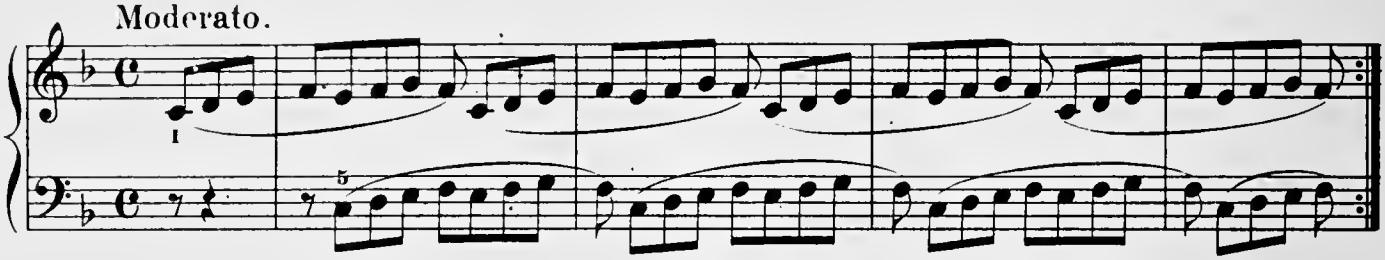

Allegretto.

167.

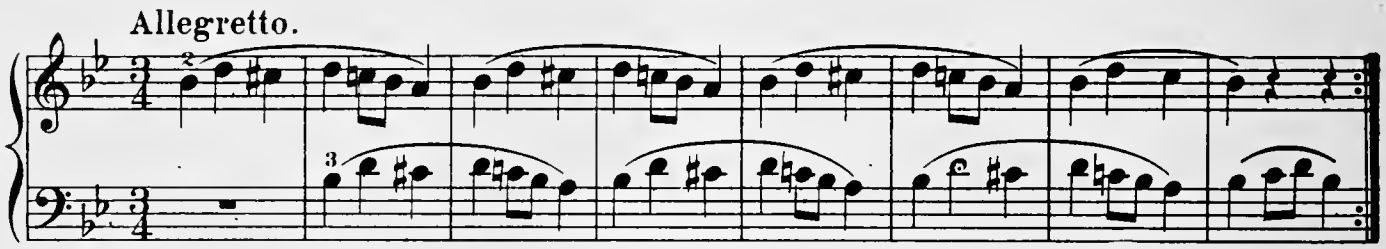

Allegretto.

168.

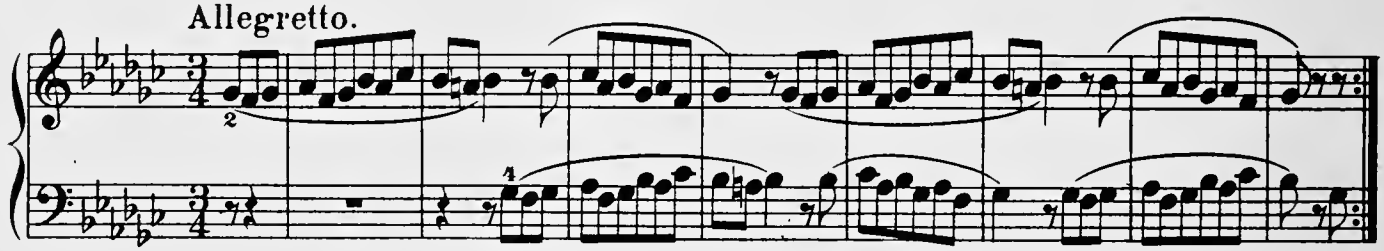

Moderato.

169.

