Allegretto.

160.

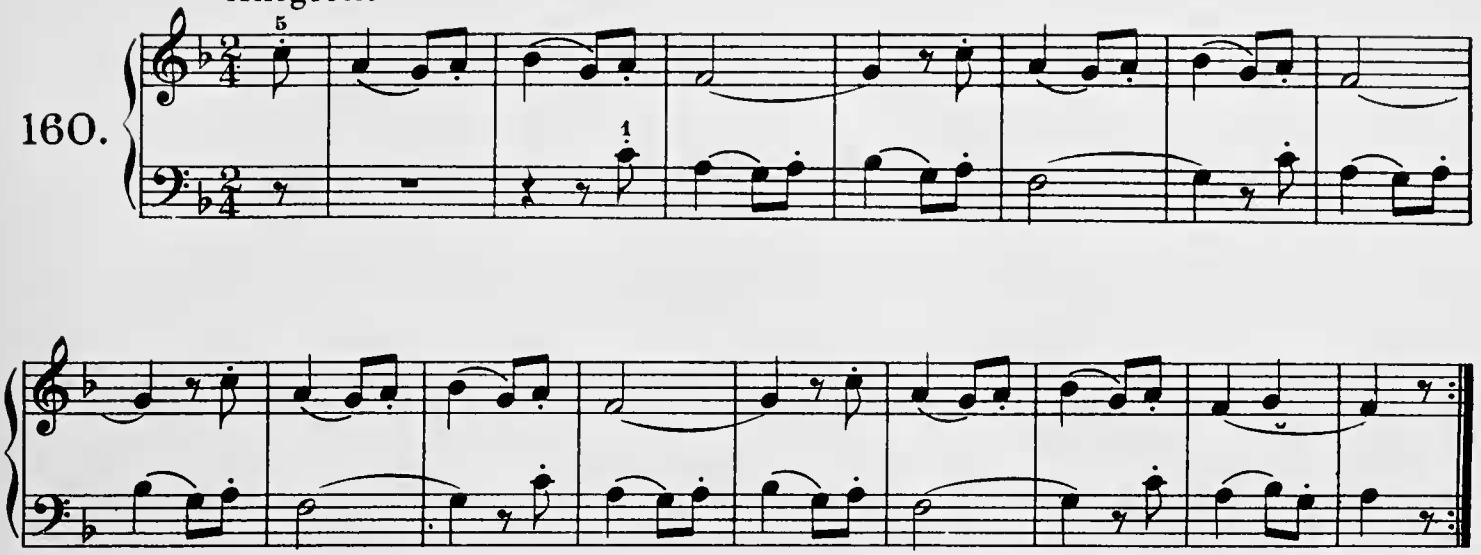

Moderato.

161.

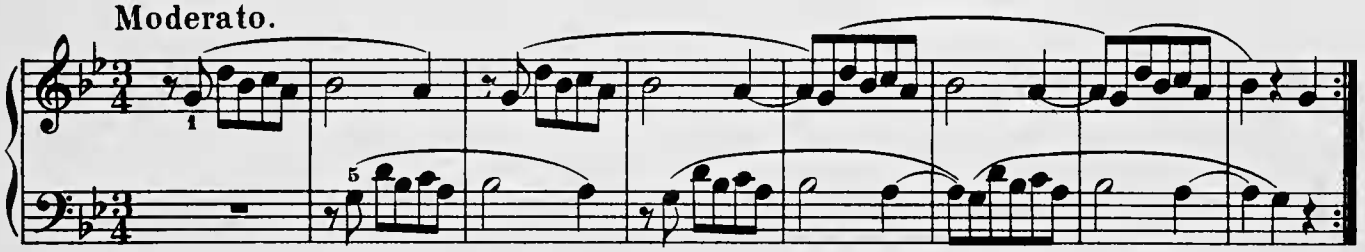

Allegro molto.

162.

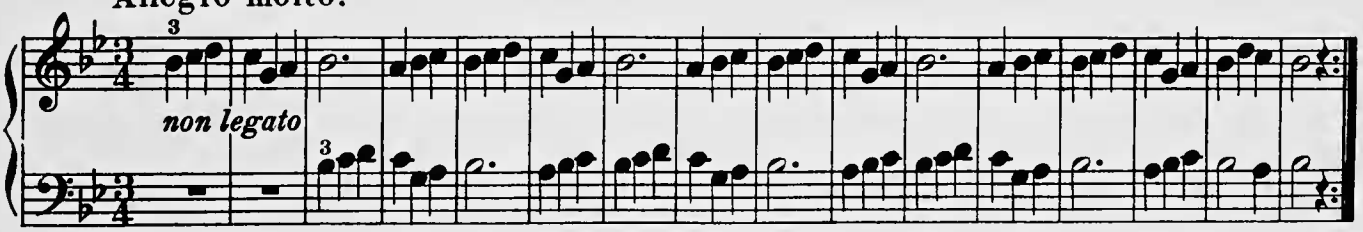


Allegretto.

163.

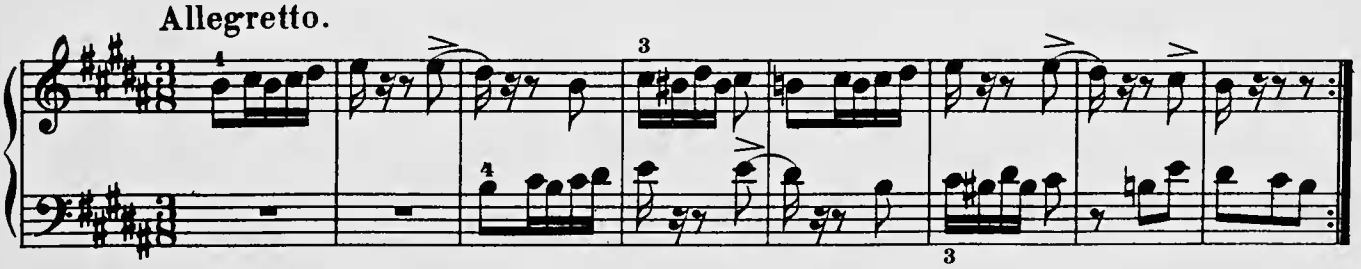

Moderato.

164.

