Allegretto.

155.

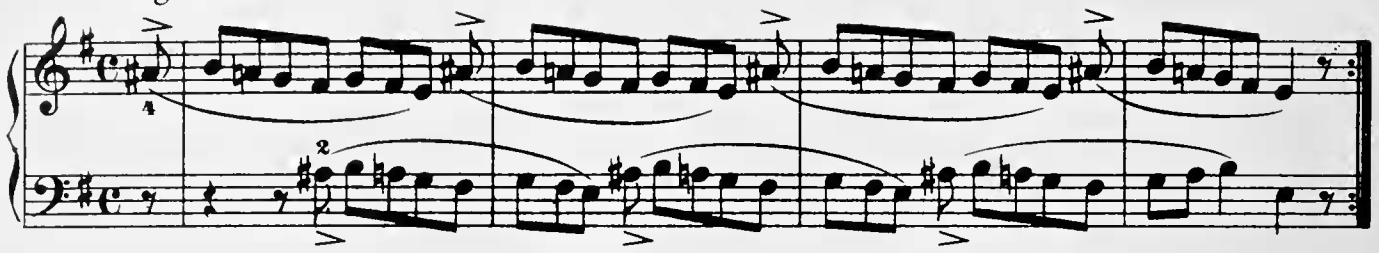

156.

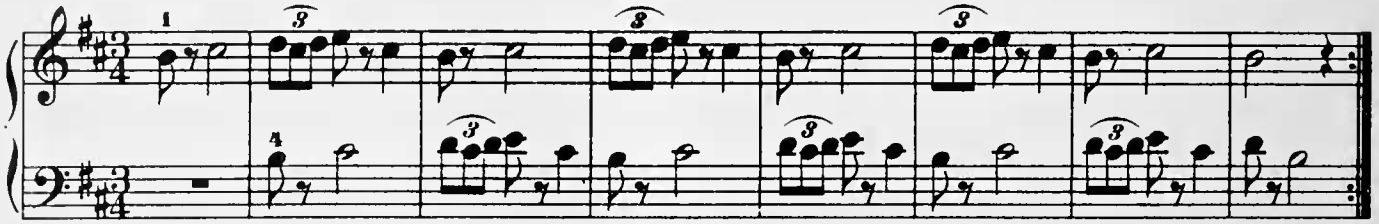

Moderato.

157.



Moderato.

158.

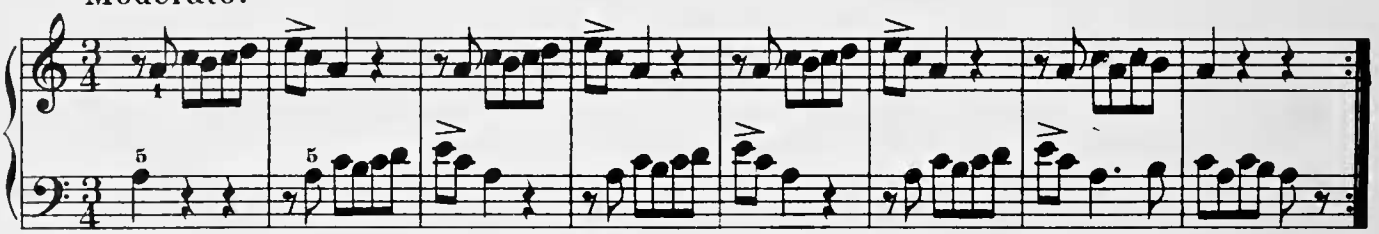

Moderato.

159.

