151. Allegretto.

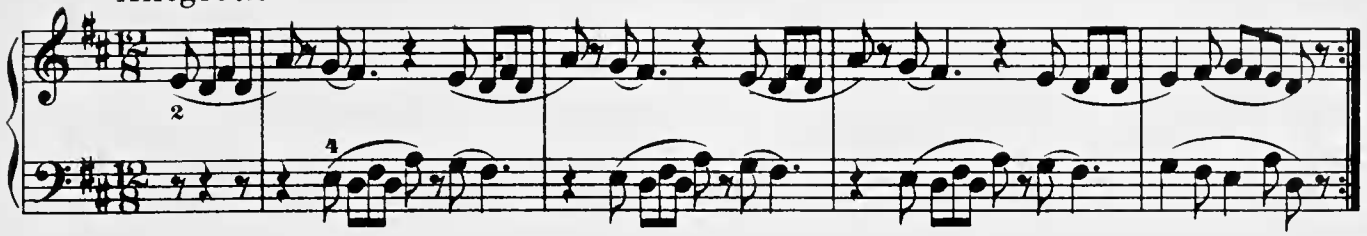

152. Andantino.

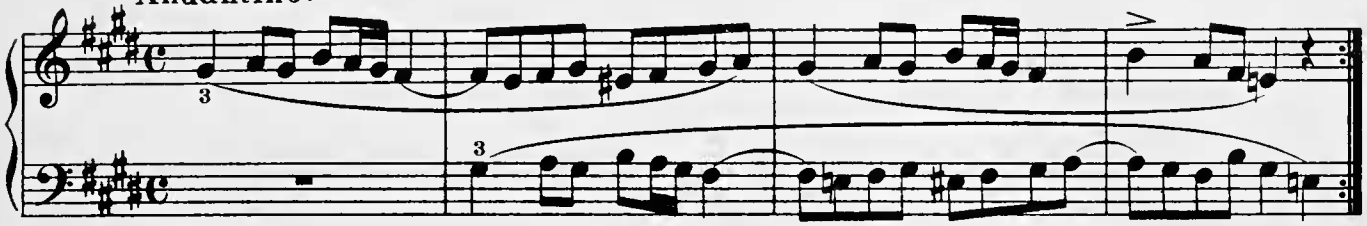

153. Allegretto.

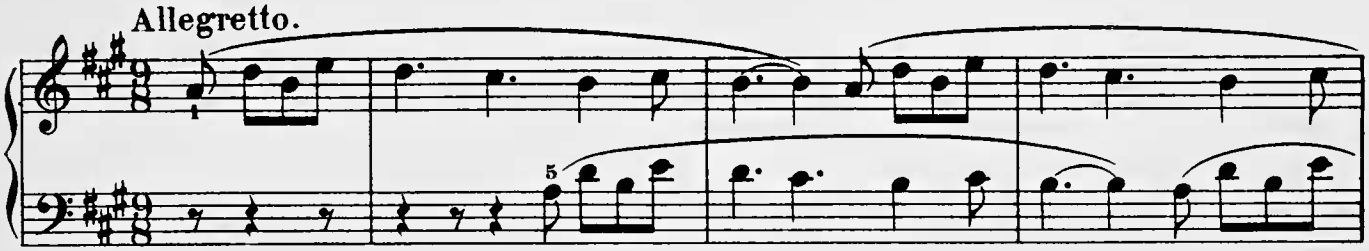

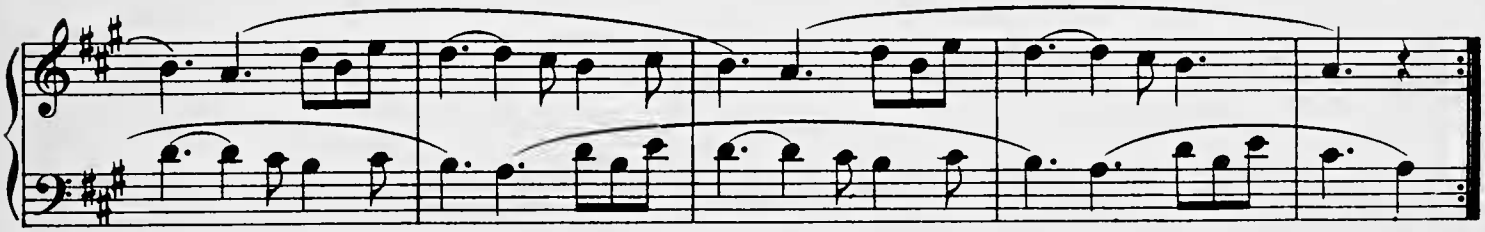

154. Moderato.

