13. Moderato.

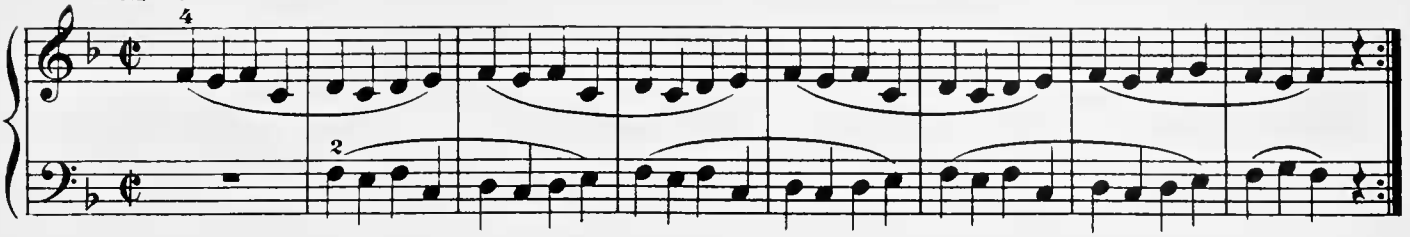

14. Alla breve.

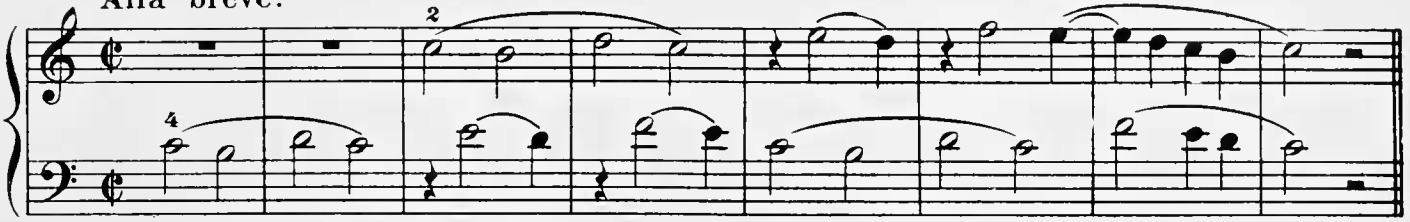

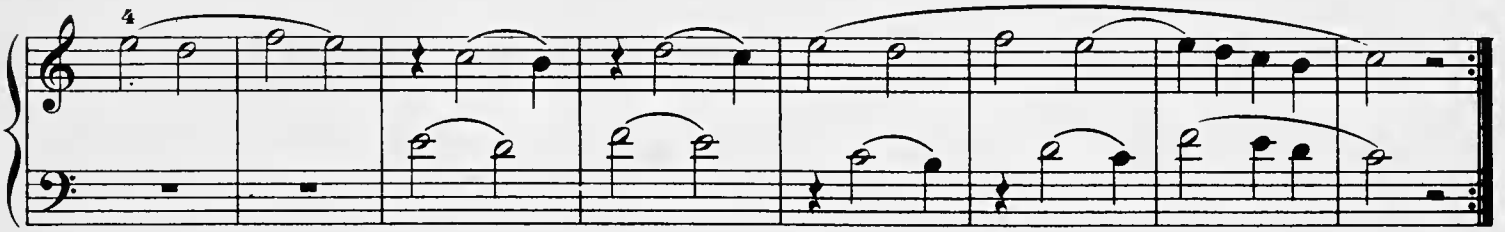

15. Allegro.

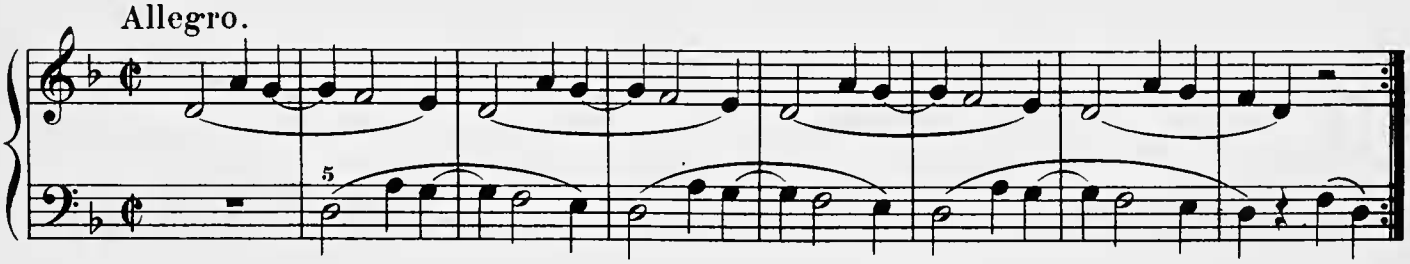

16. Moderato.

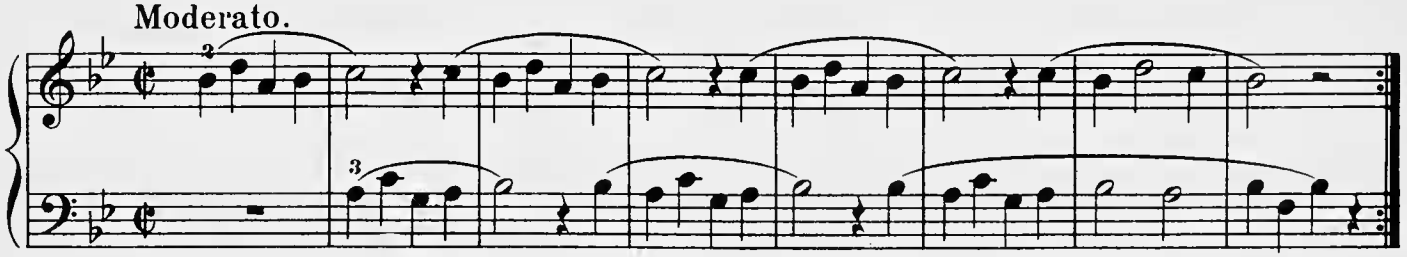

17. Moderato.

