146. Allegretto.

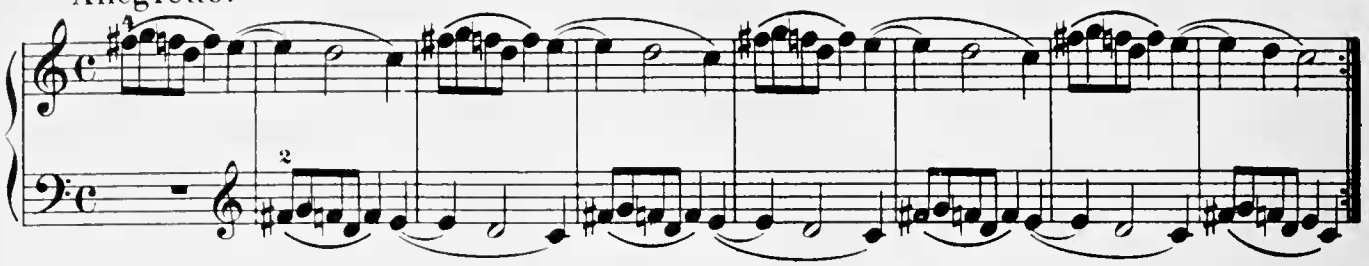

147. Allegro non troppo.

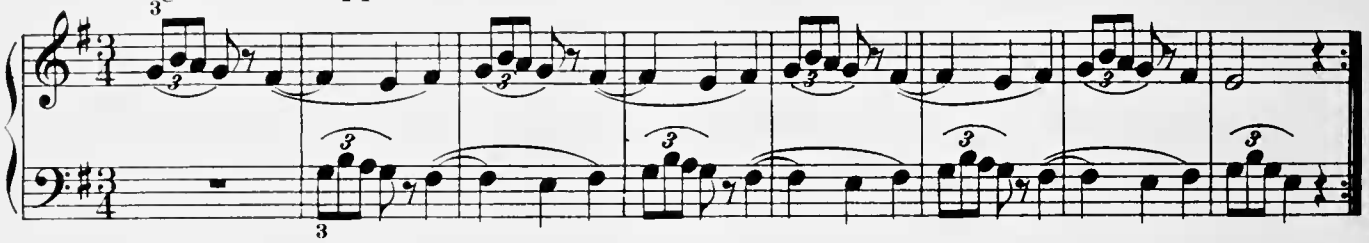

148. Allegretto.

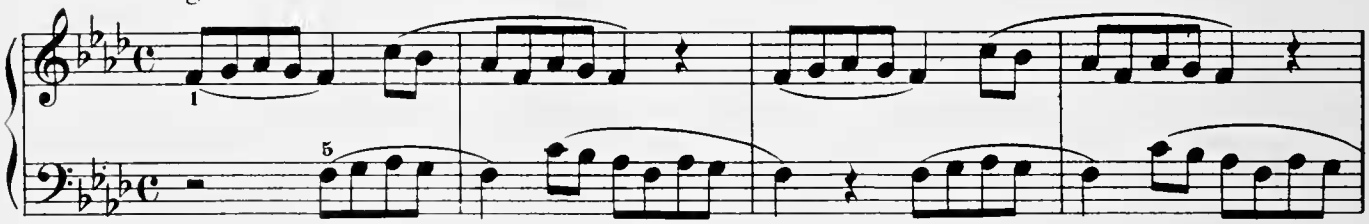

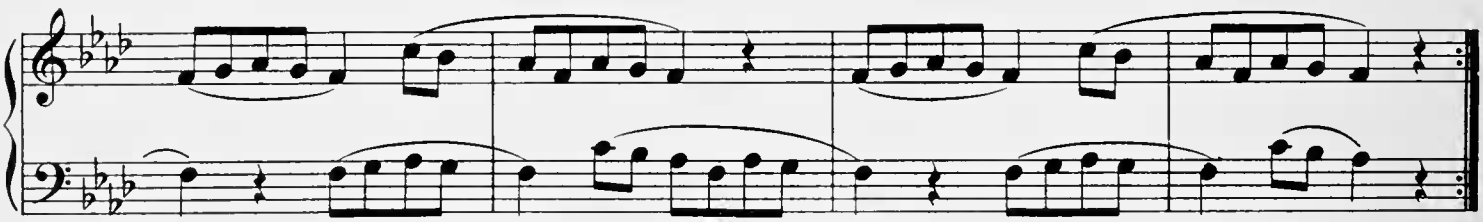

149. Alla breve.

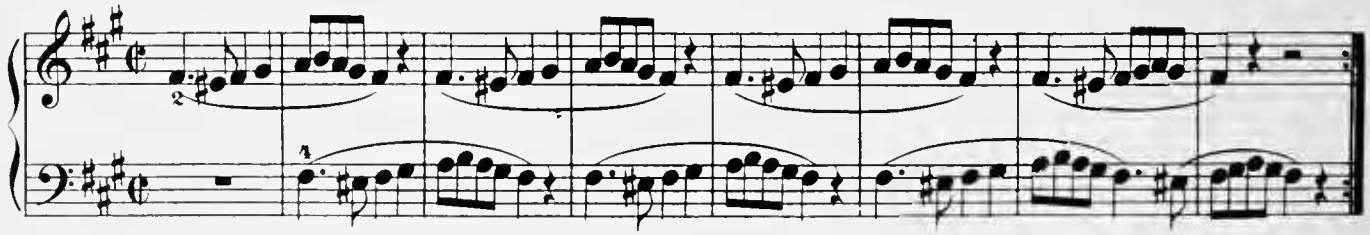

150. Moderato assai.

