141. Moderato.

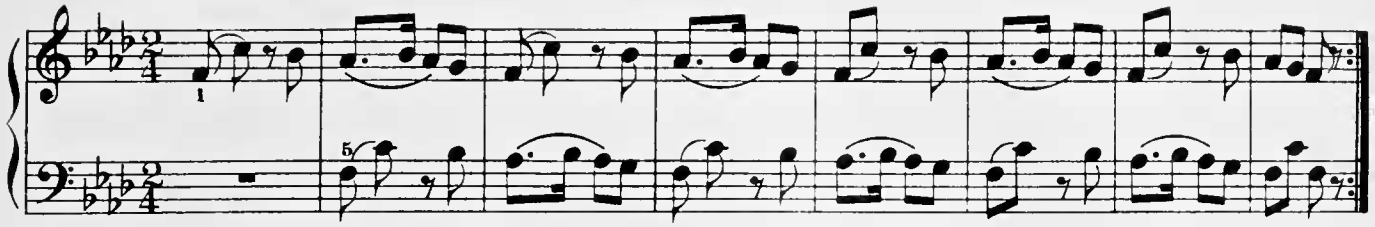

142. Moderato.

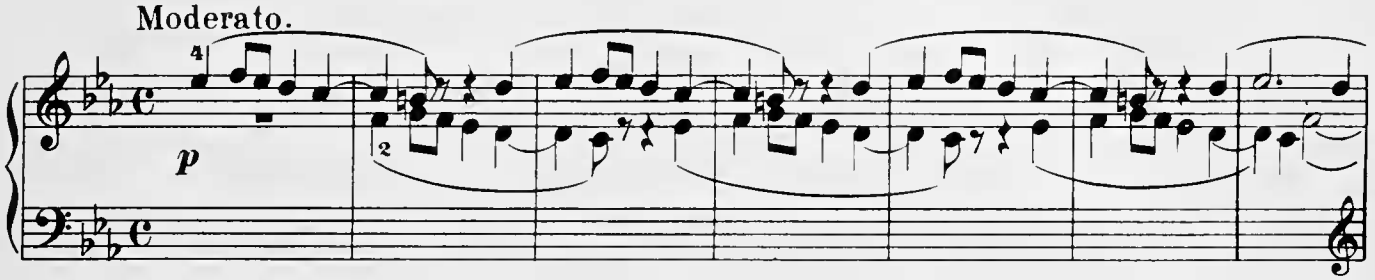

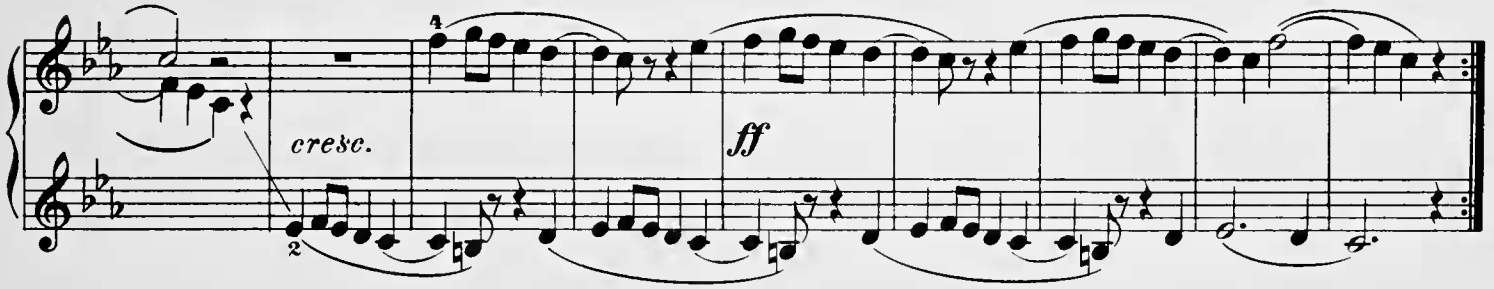

143. Moderato.

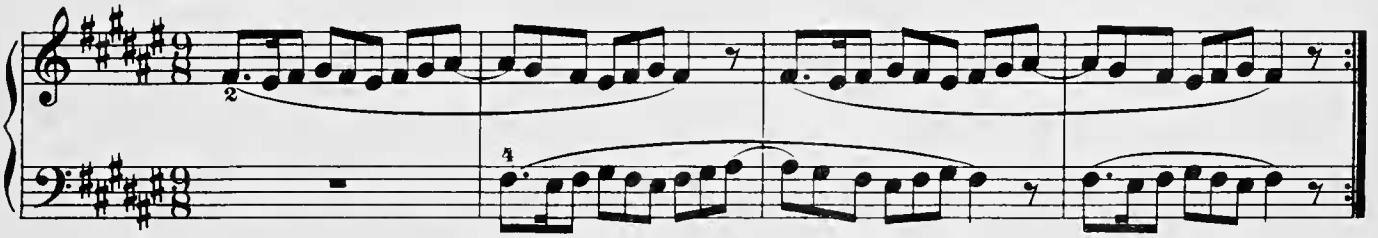

144. Moderato.

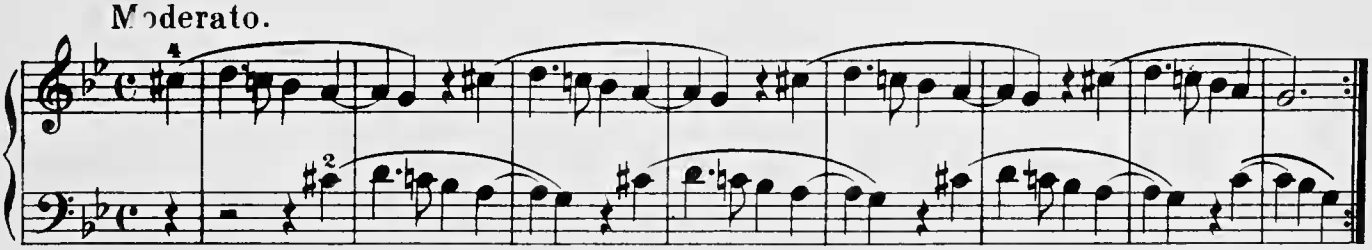

145. Andantino.

