Con moto.

131.

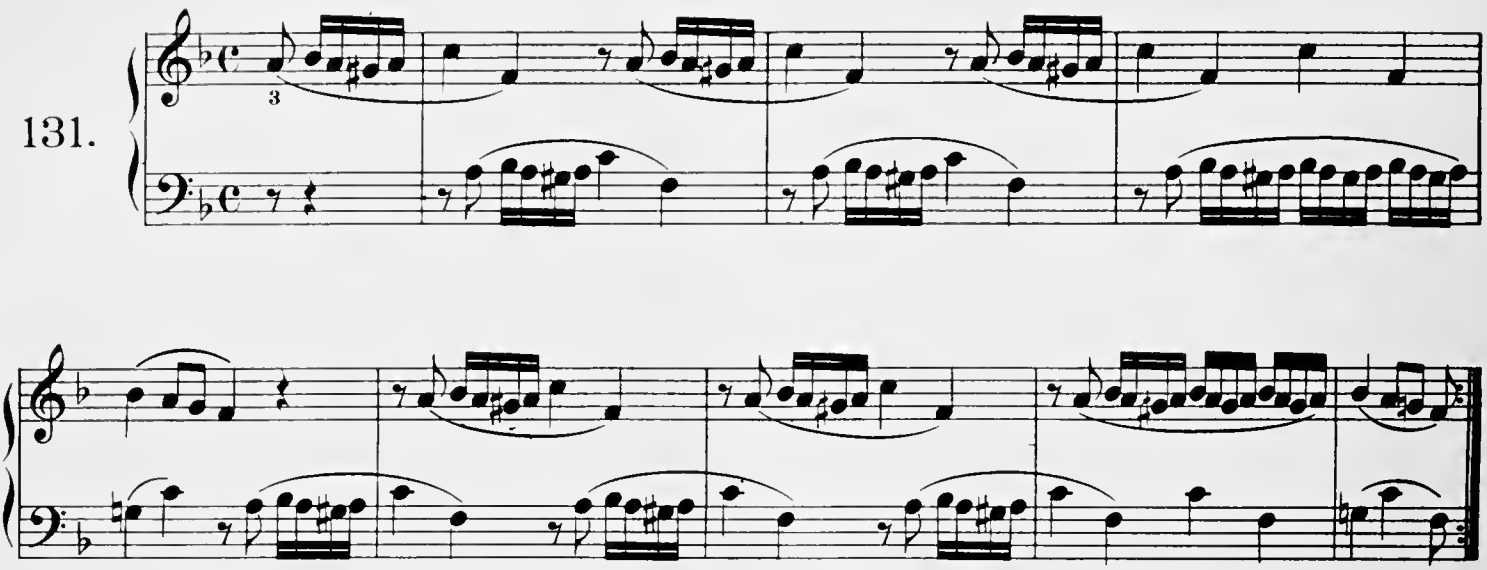

Moderato.

132.

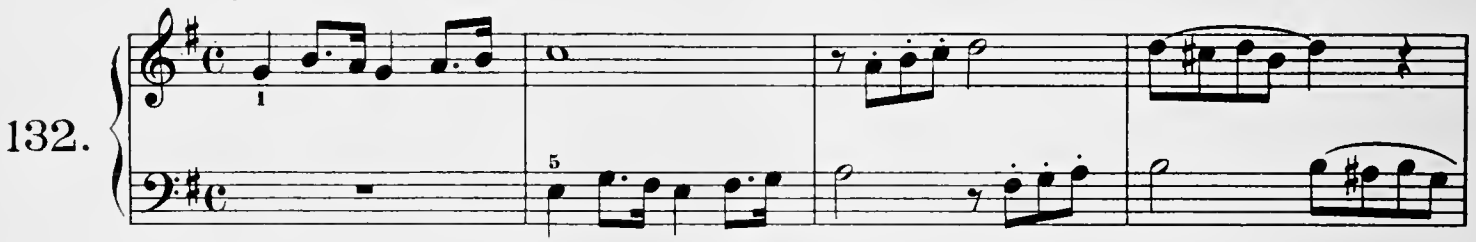

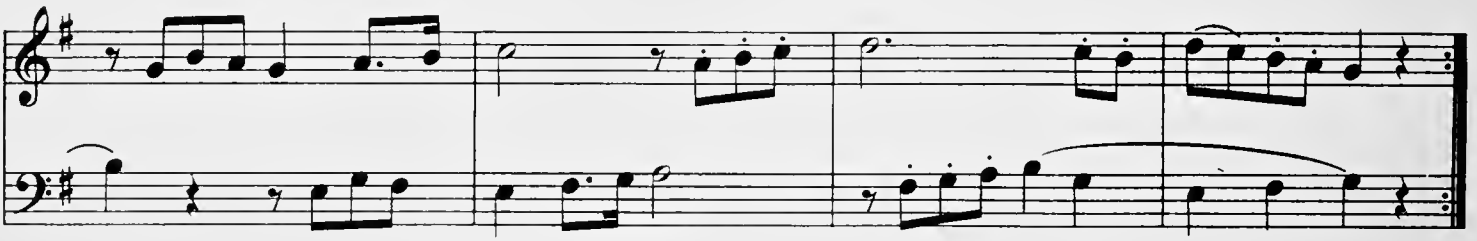

Allegro.

133.

non legato

