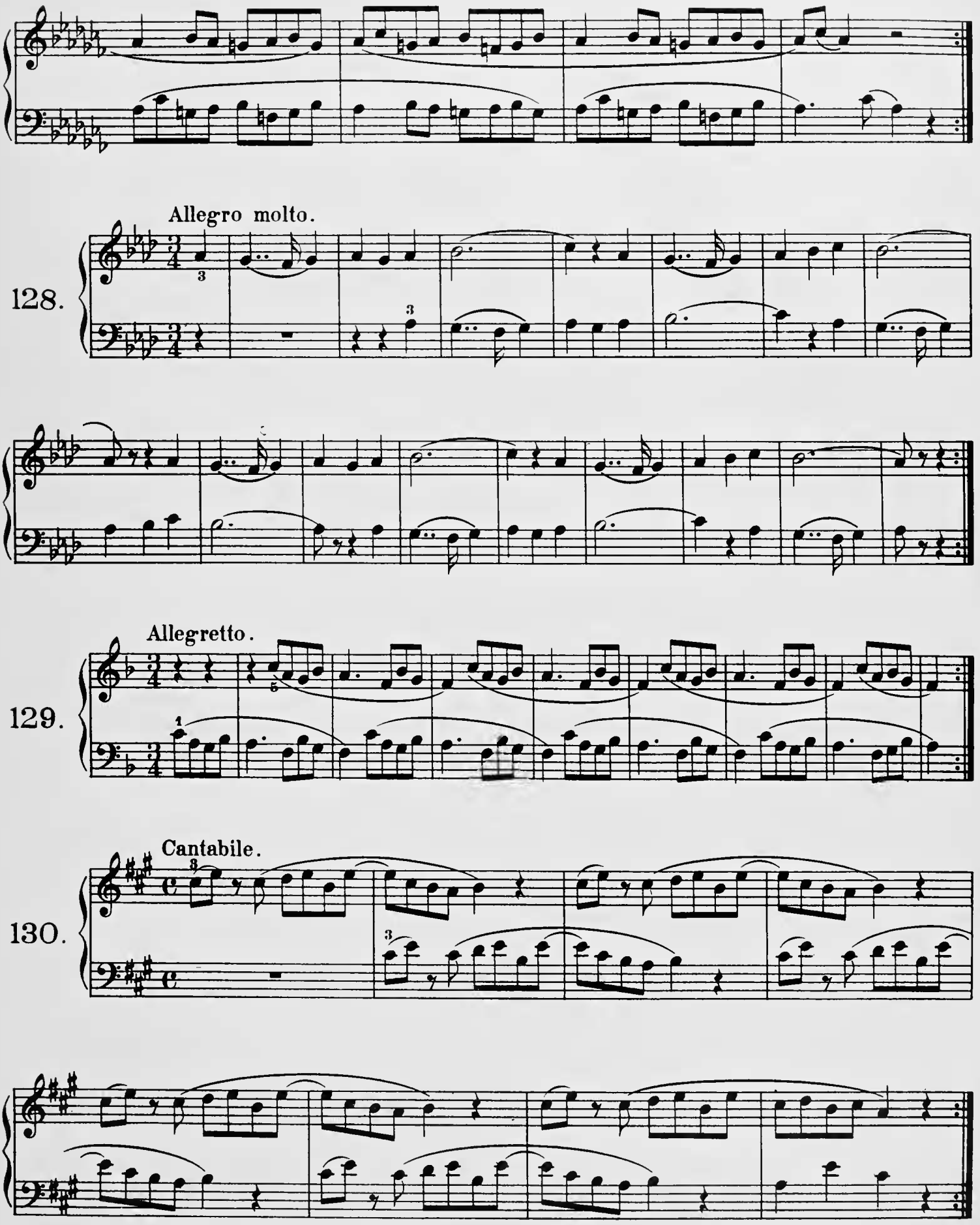
Allegro molto.
128.
Allegretto.
129.
Cantabile.
130.