Allegretto.

123.

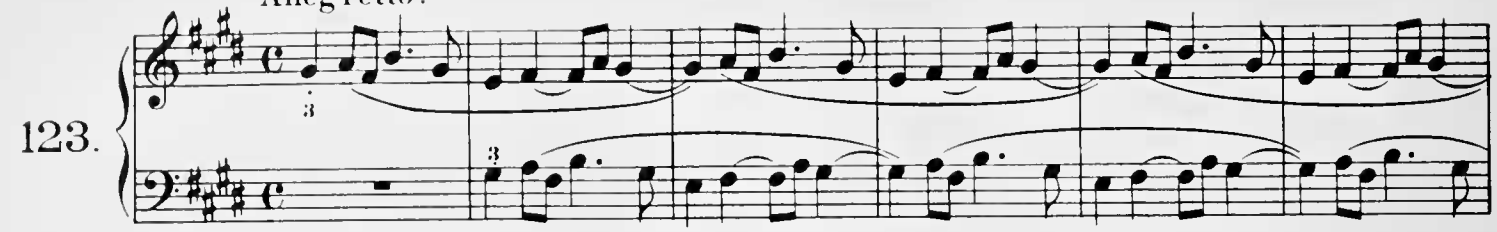

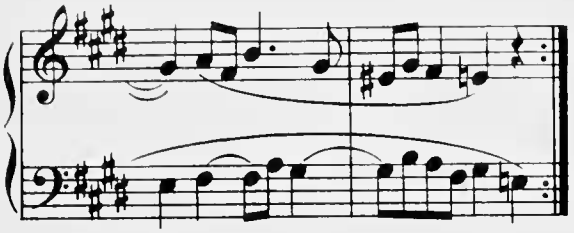

Moderato.

124.

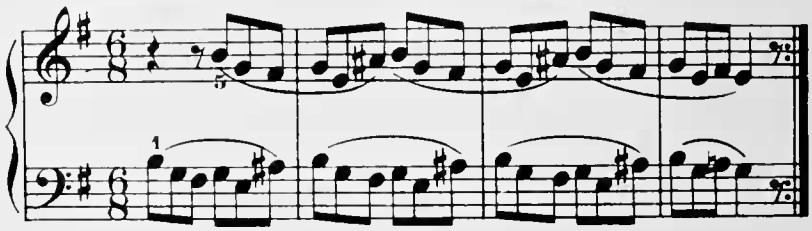

Moderato.

125.

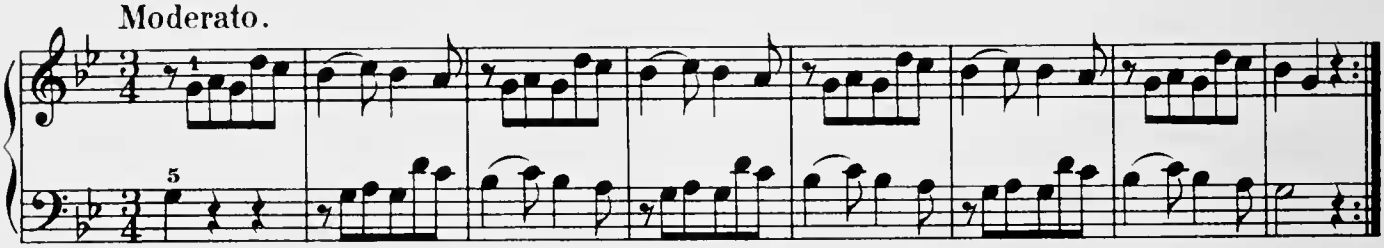

Moderato.

126.

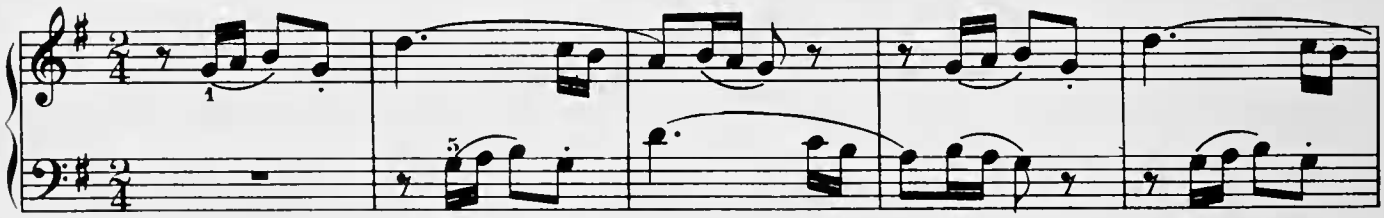

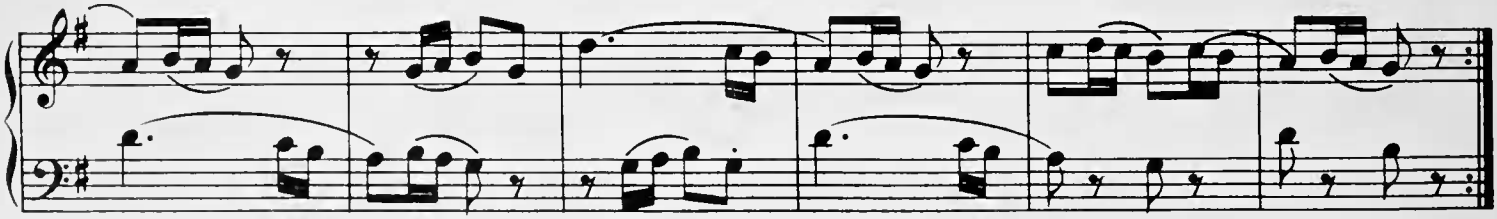

Moderato.

127.

