118. Allegro non troppo.

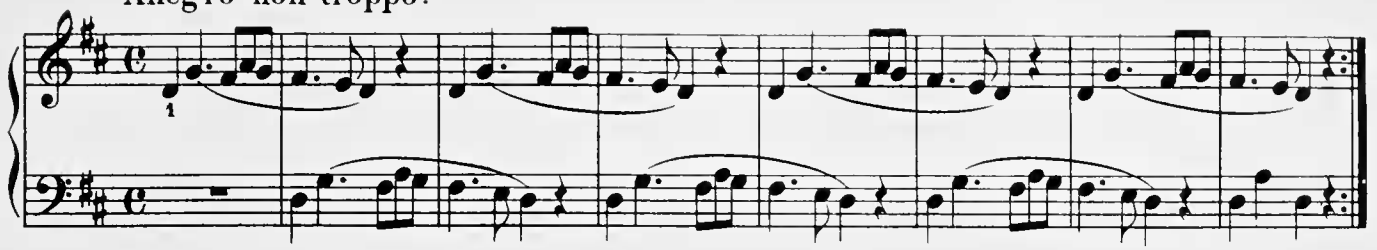

119. Allegretto.

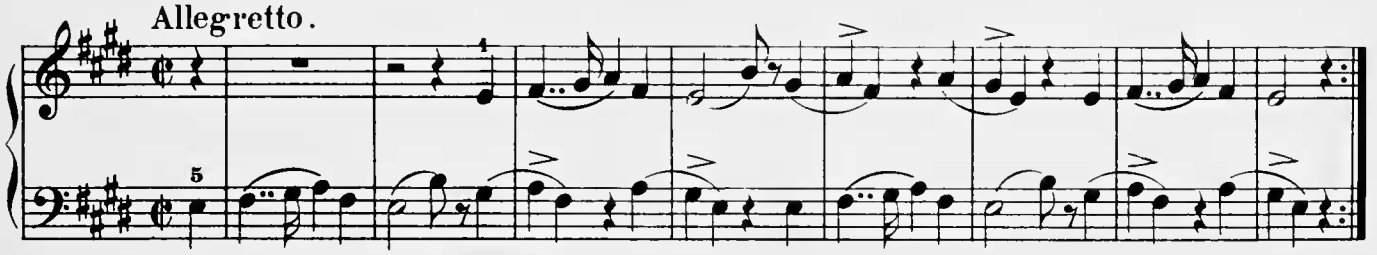

120. Allegretto.

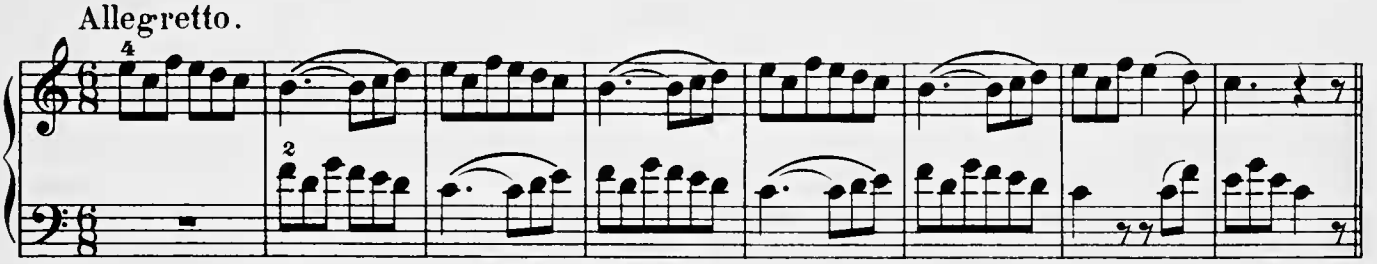

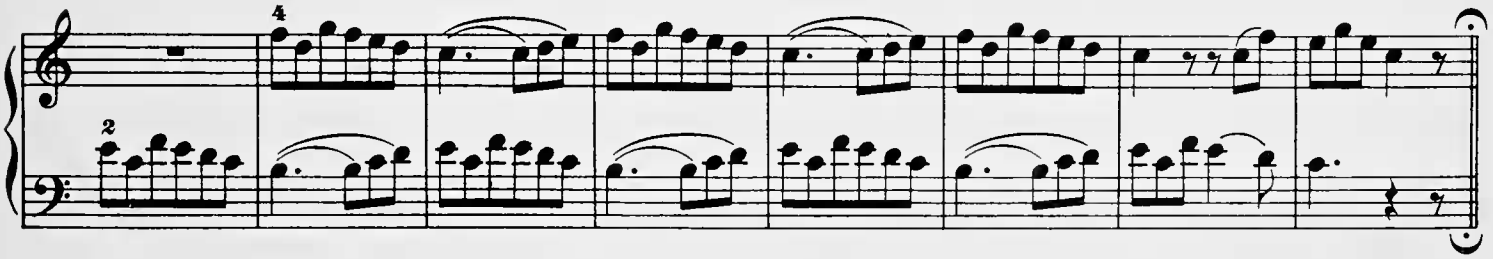

121. Allegro.

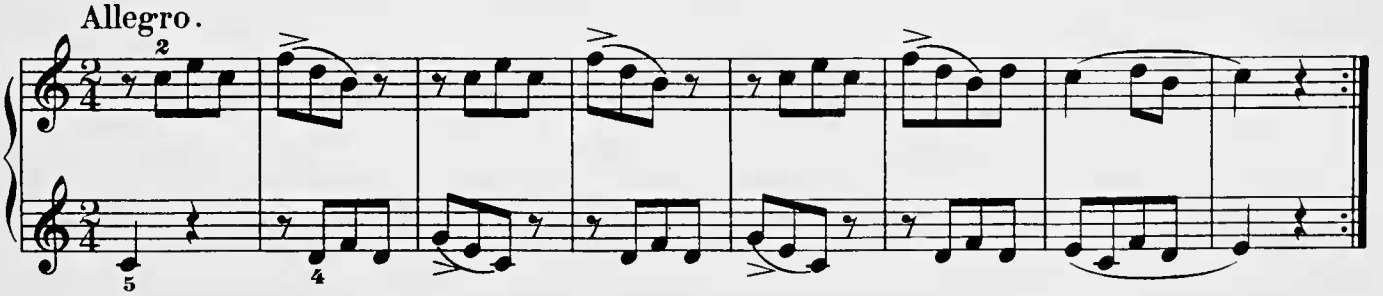

122. Moderato.

