Allegretto.

114.

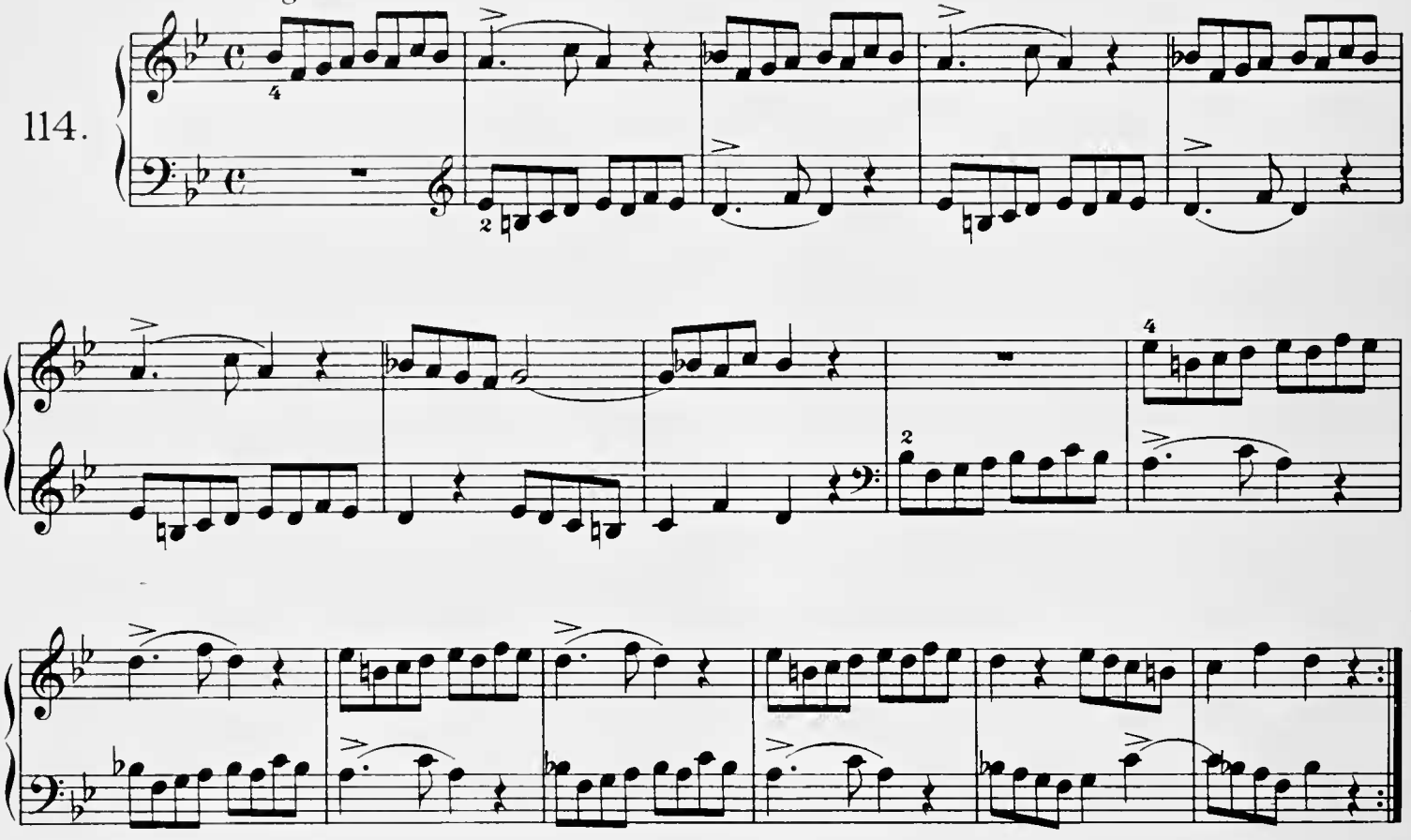

115.

Andante con moto.

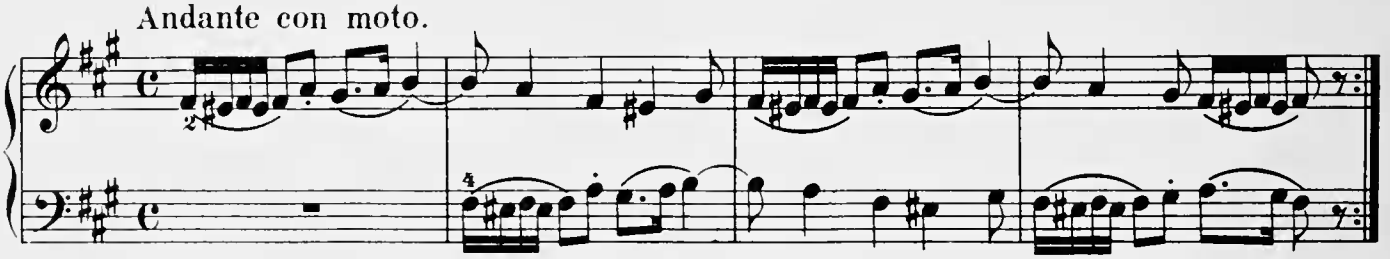

116.

Moderato.

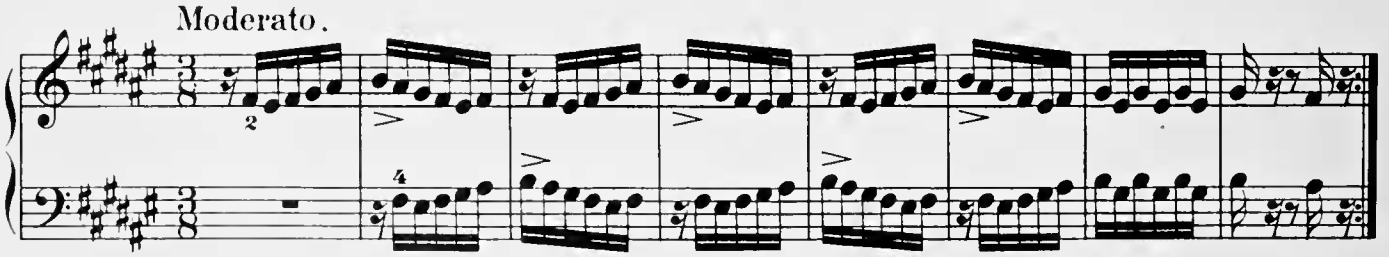

117.

Allegro.

