109. Con moto.

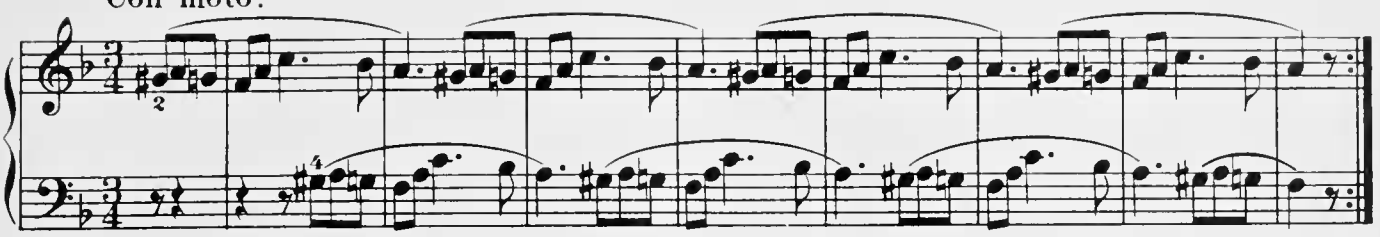

110. Allegretto.

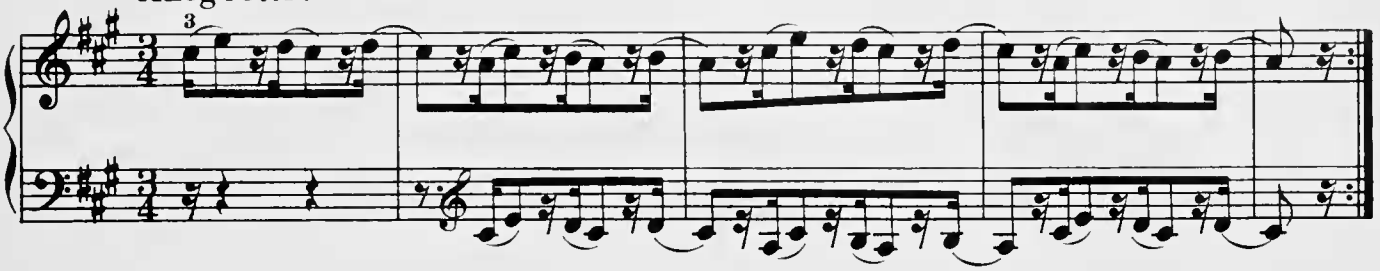

111. Andante.

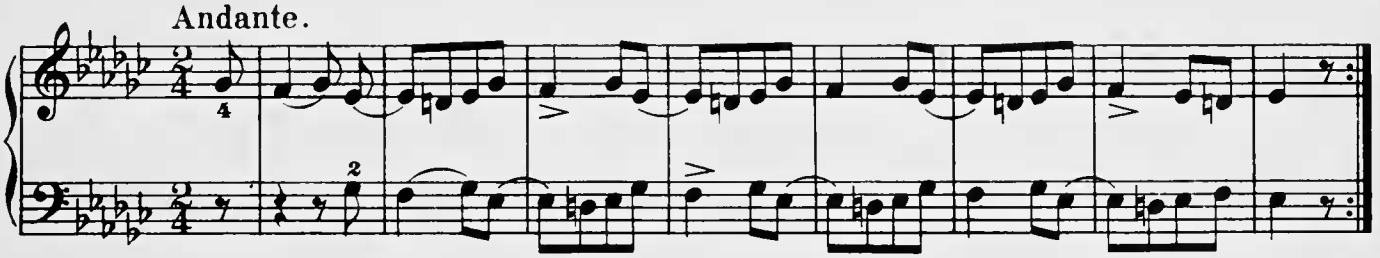

112. Moderato.

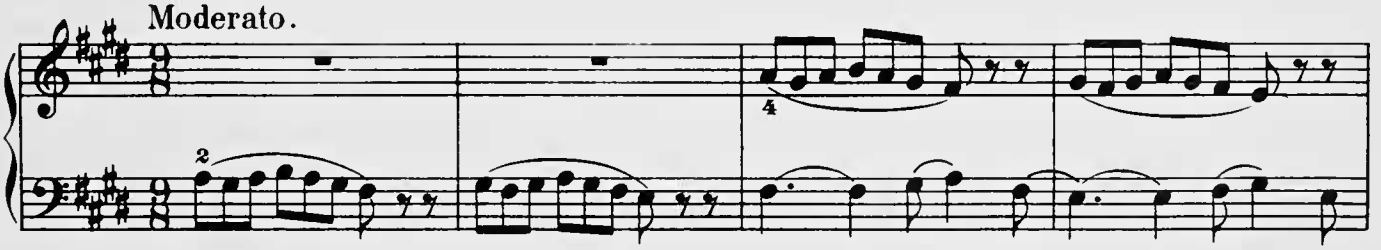

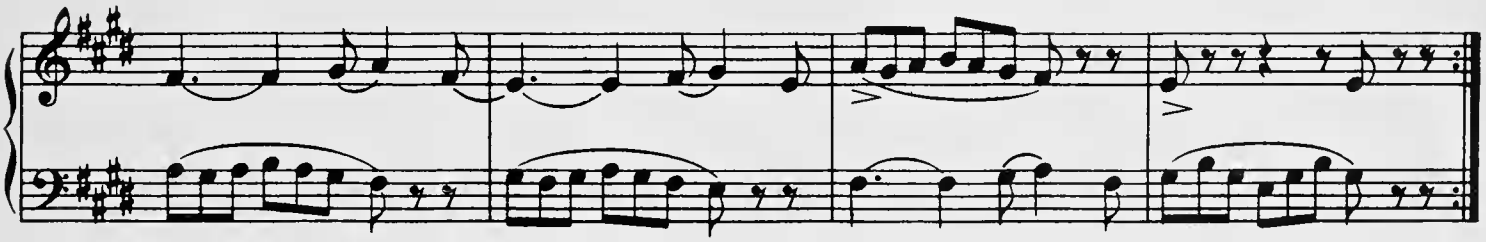

113. Moderato.

