7.

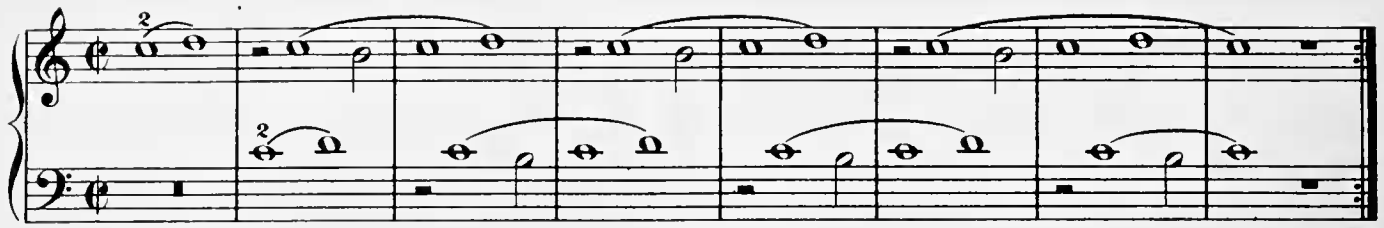

8.

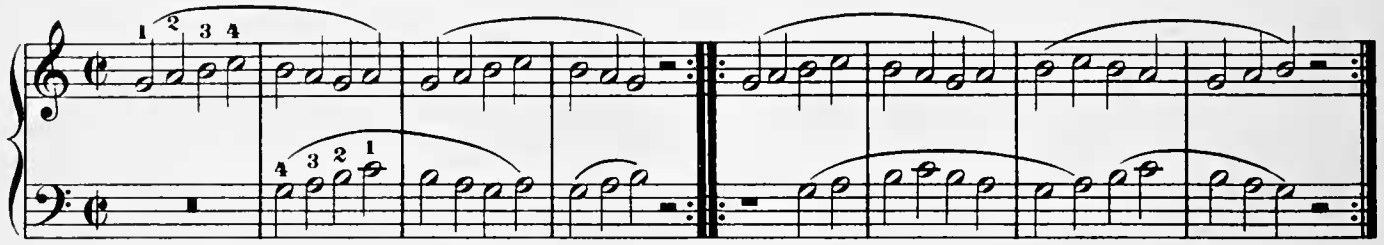

9.

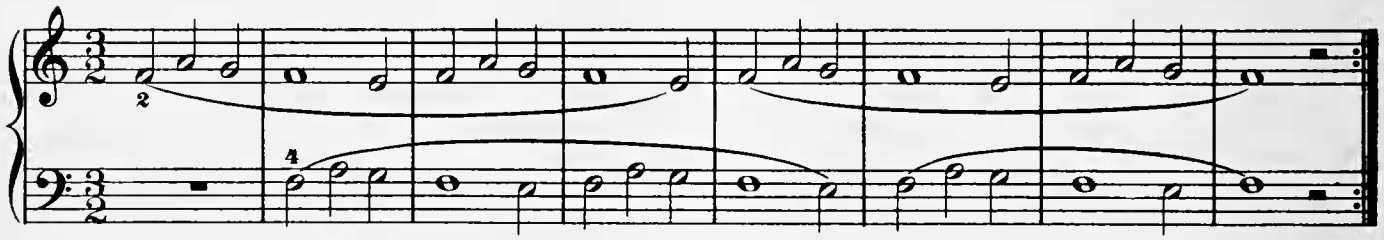

10.



11.

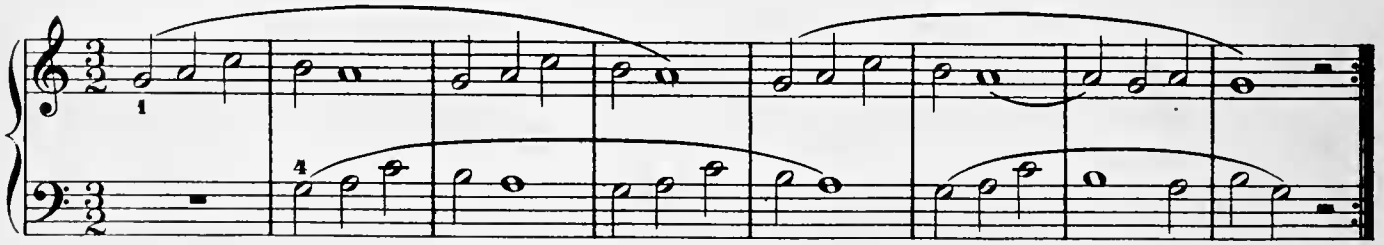

12. Moderato.

