Allegretto.

106.

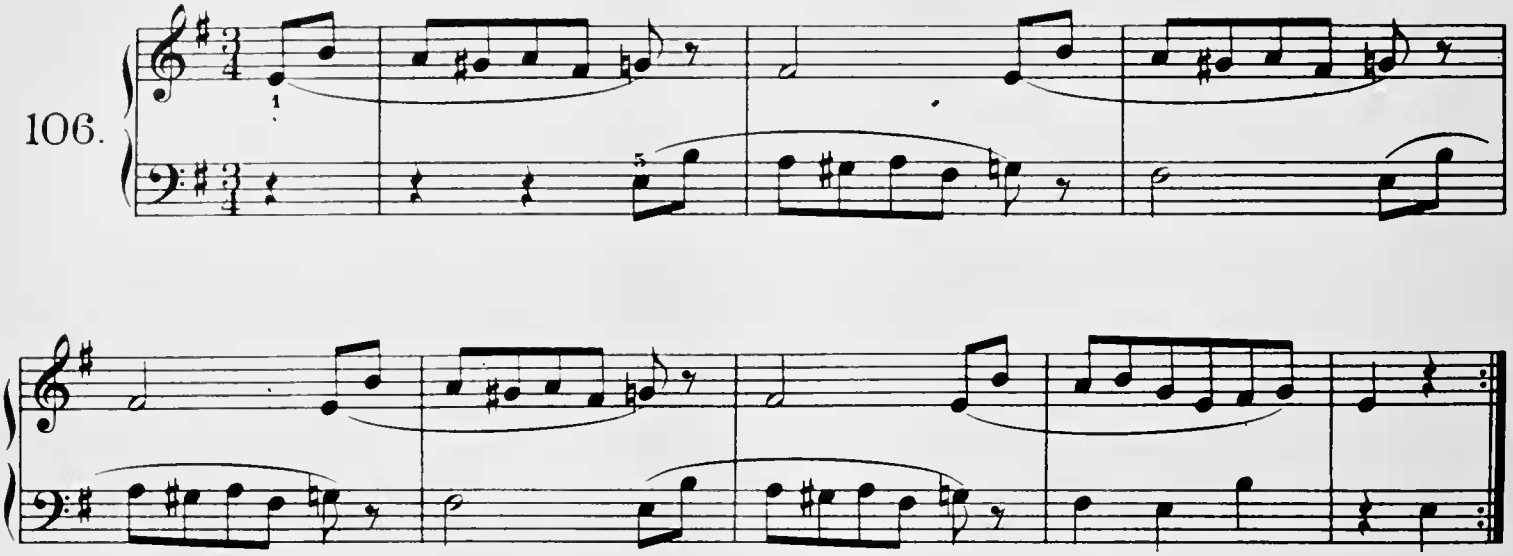

Adagio.

107.

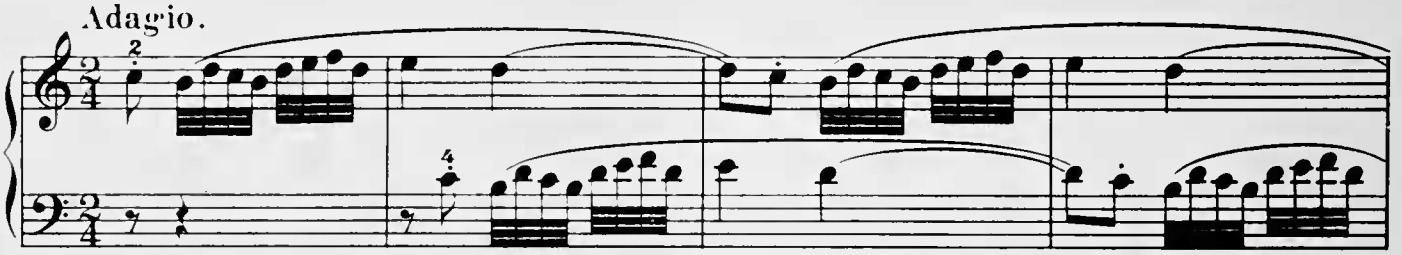

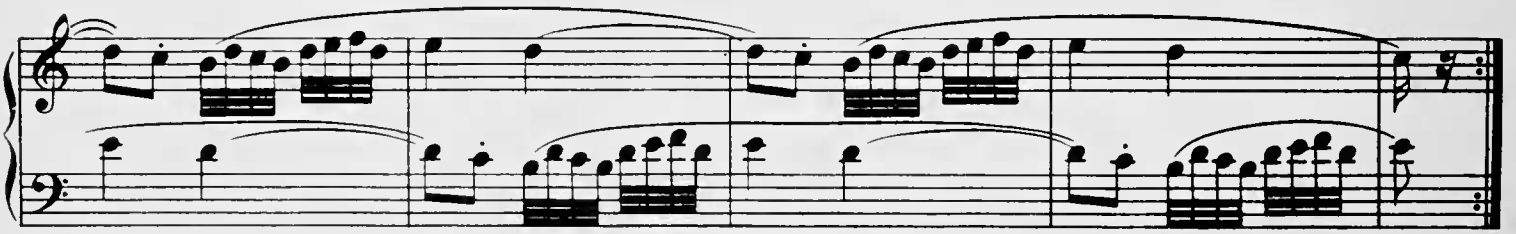

Allegro.

108.

