101. Allegro.

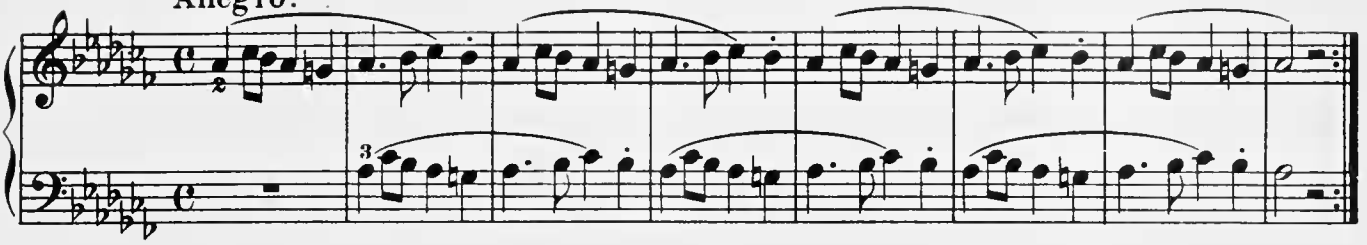

102. Allegro non troppo.

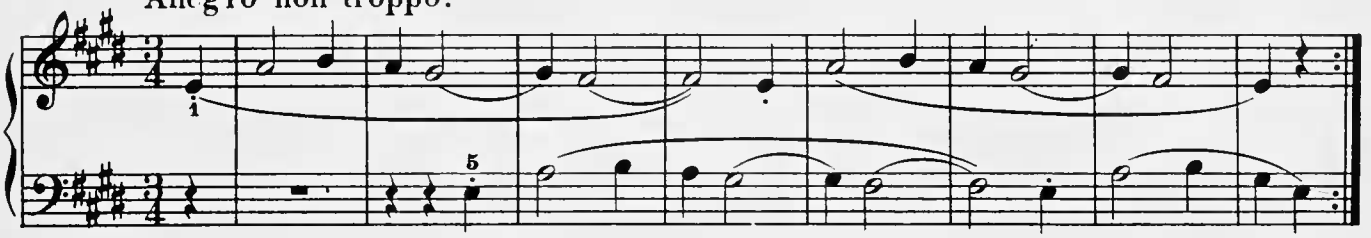

103. Moderato.

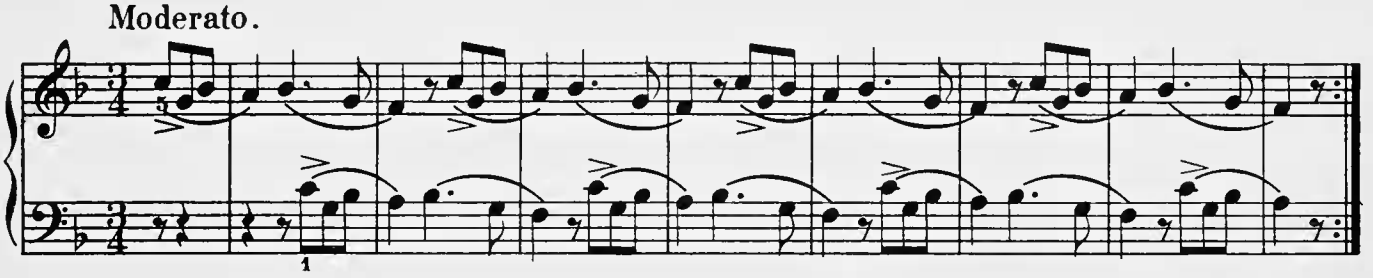

104. Allegretto.

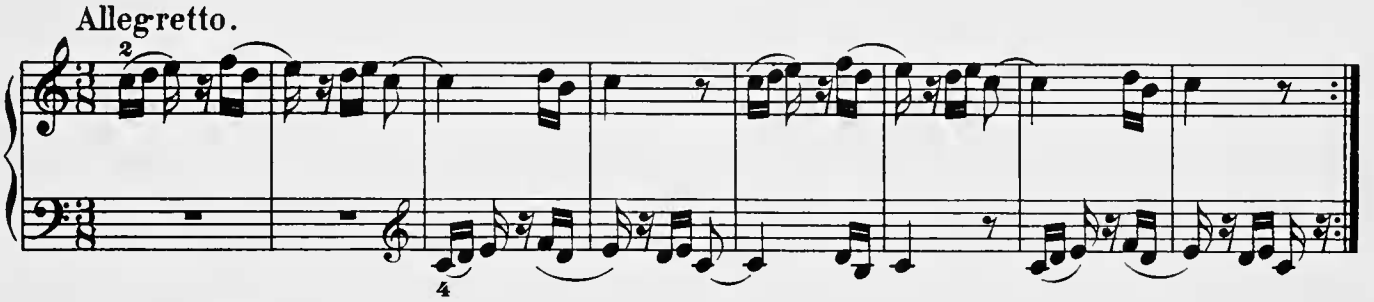

105. Allegretto.

