Allegretto.

98.

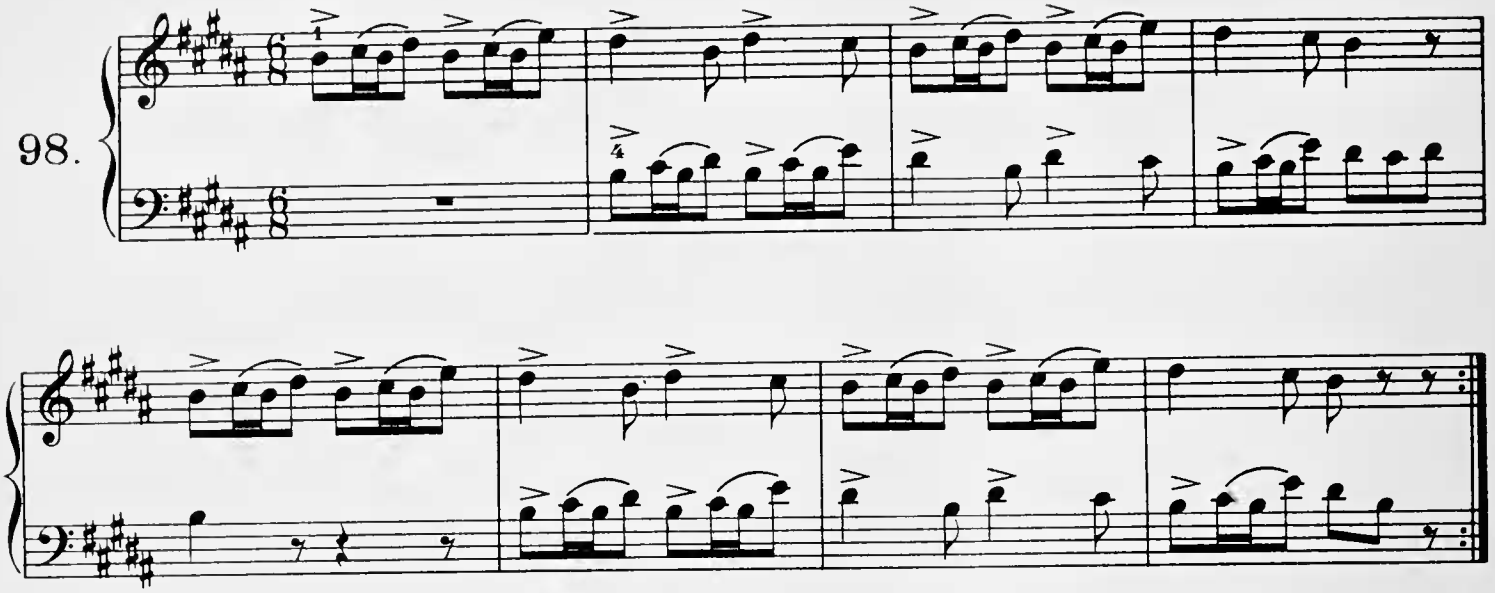

Moderato.

99.

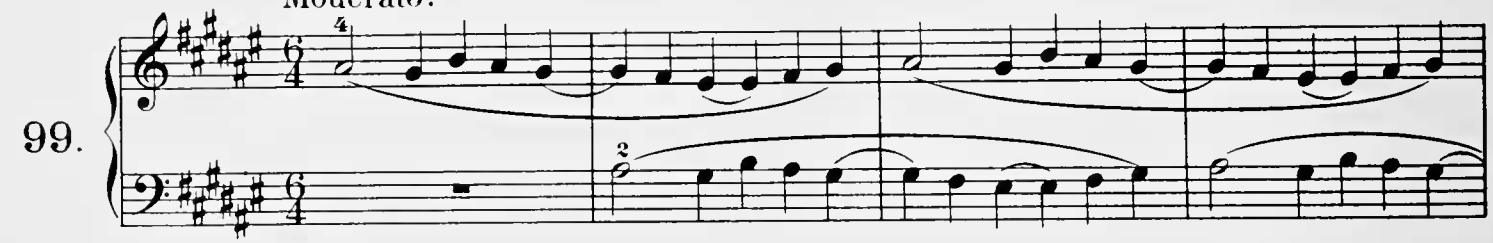

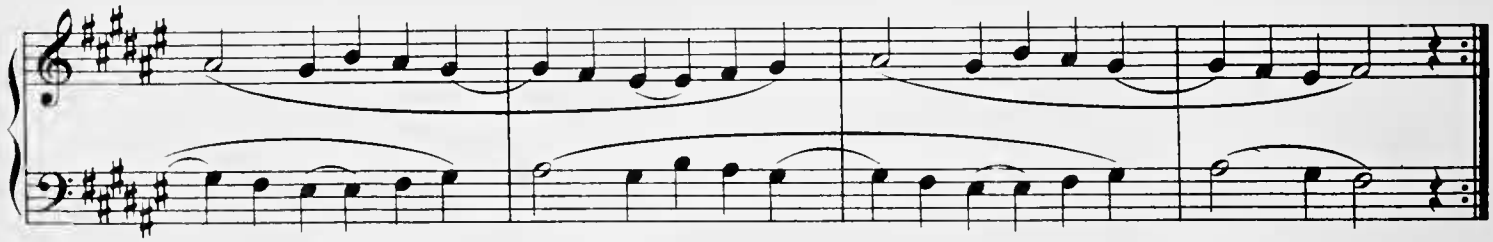

Allegretto.

100.

