ON THE PLAY GROUND.

(Spielchen auf der Wiese.)

Revised by KARL KLAUSER.

TH. KULLAK. Op. 62. No 4.

Allegro vivace.

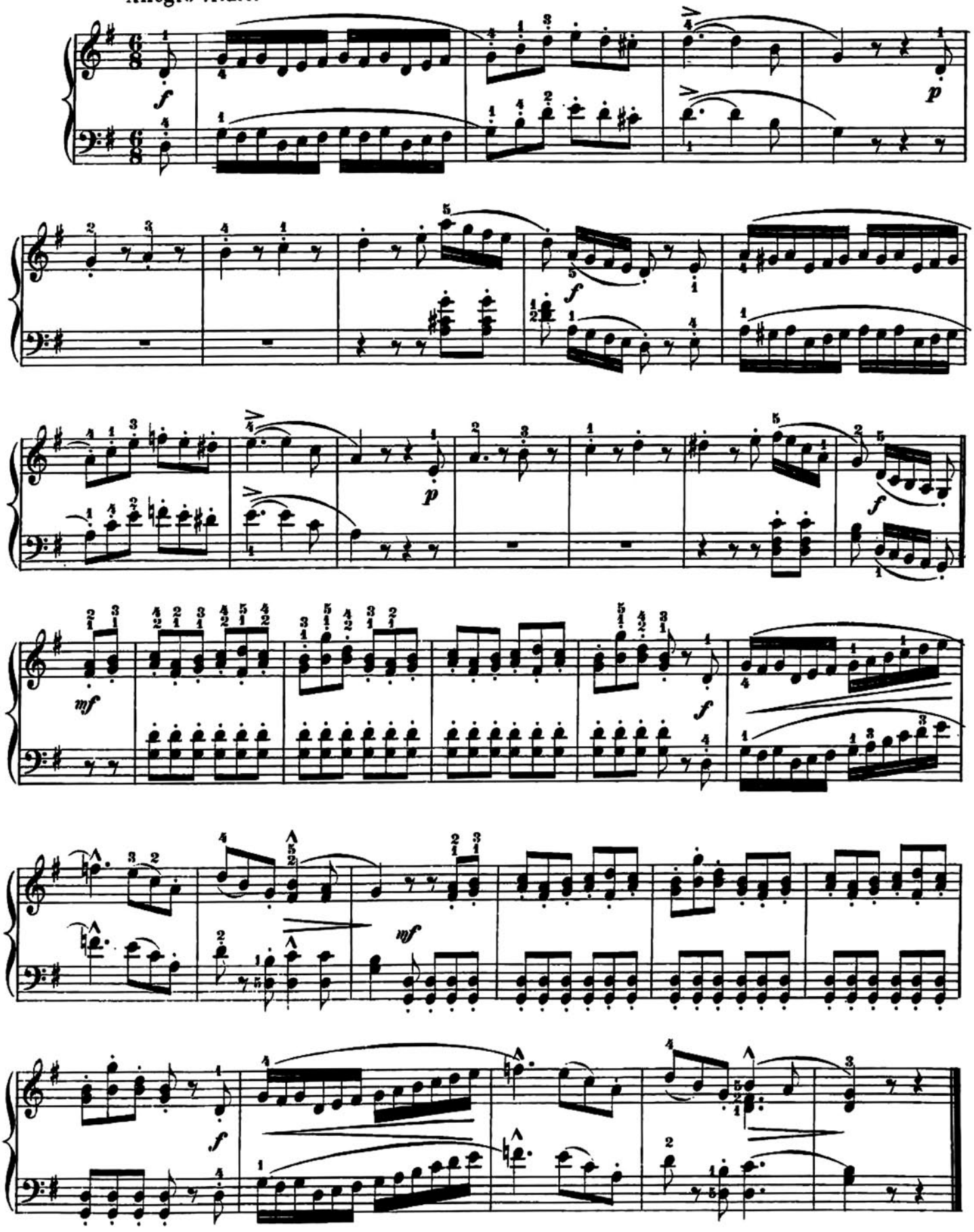

Copyright 1880 by G. Schirmer.