DANCE ON THE LAWN.

(Tänzchen im Freien.)

Revised by KARL KLAUSER. TH. KULLAK. Op. 62. №6.

Valse.

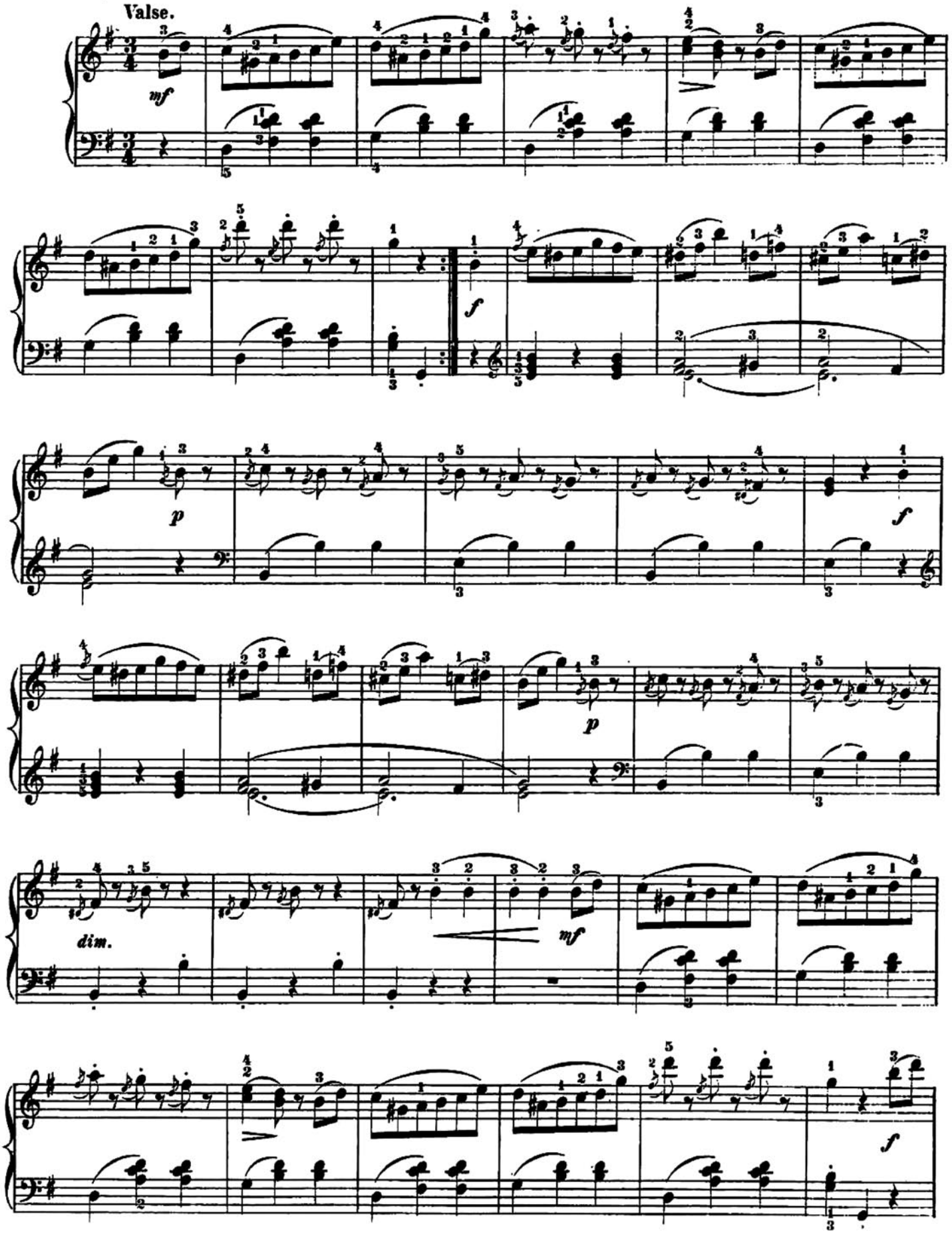

Copyright 1880 by G. Schirmer.

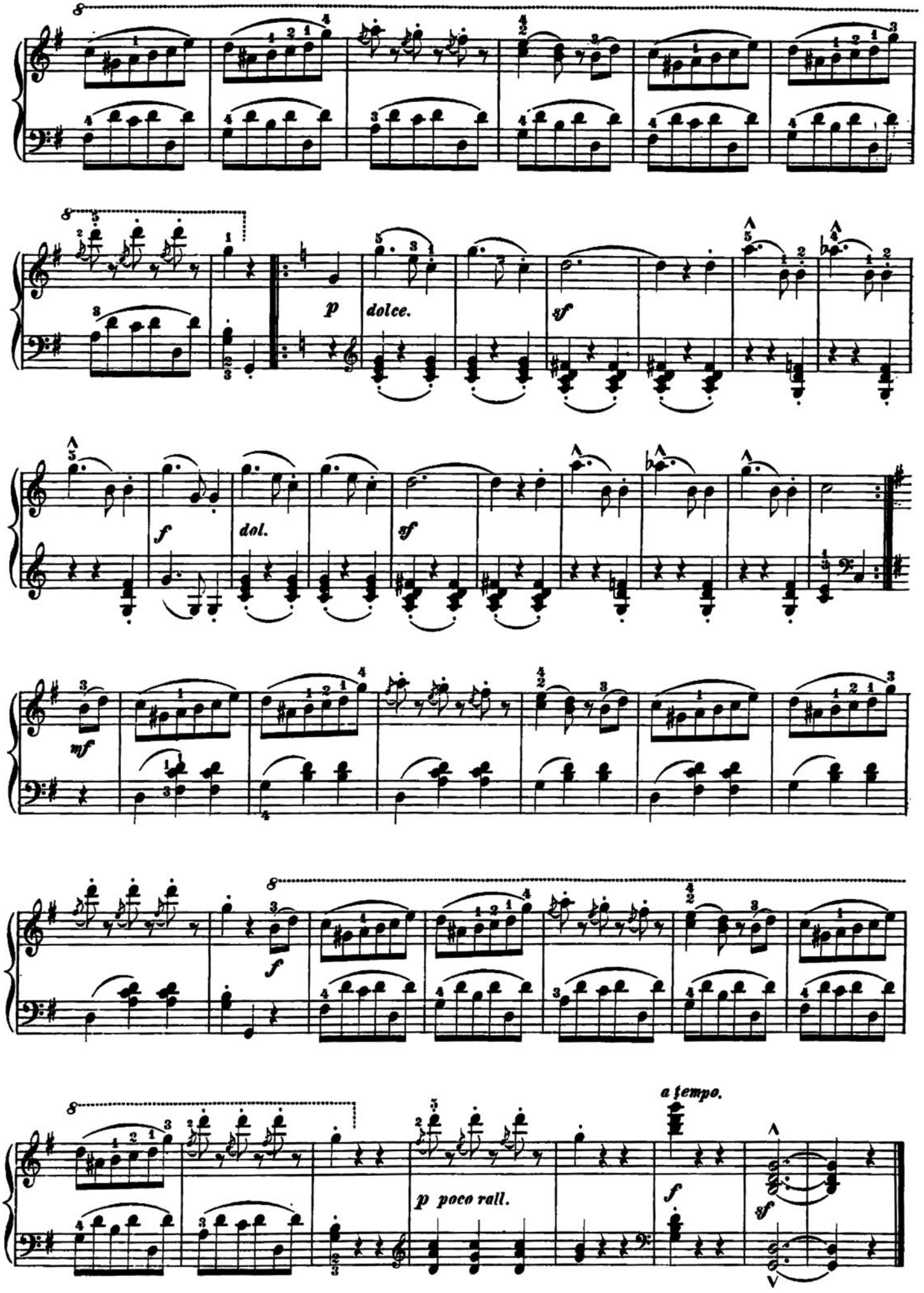
8
p
dolce.
sf
f
dol.
sf
mf
8
f
8
a tempo.
p poco rall.
f
sf