CHILDS PRAYER.

(Ein fromm' Gebet.)

Revised by KARL KLAUSER.

TH. KULLAK. Op. 81. No 1.

Andante.

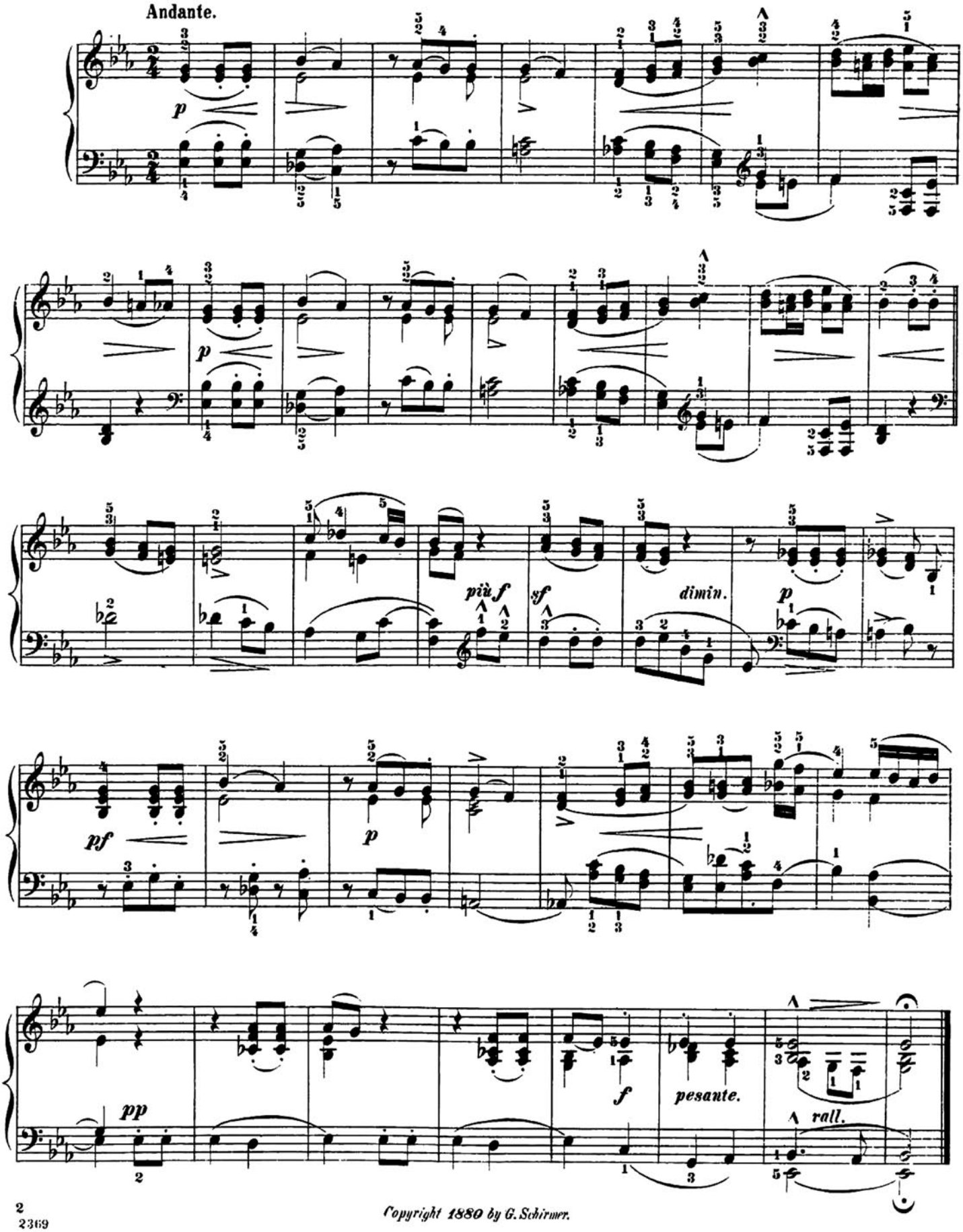

Copyright 1880 by G. Schirmer.