BARCAROLLE.

(Schifflein auf dem See.)

Revised by KARL KLAUSER.

TH. KULLAK. Op. 62. № 7.

Allegretto.

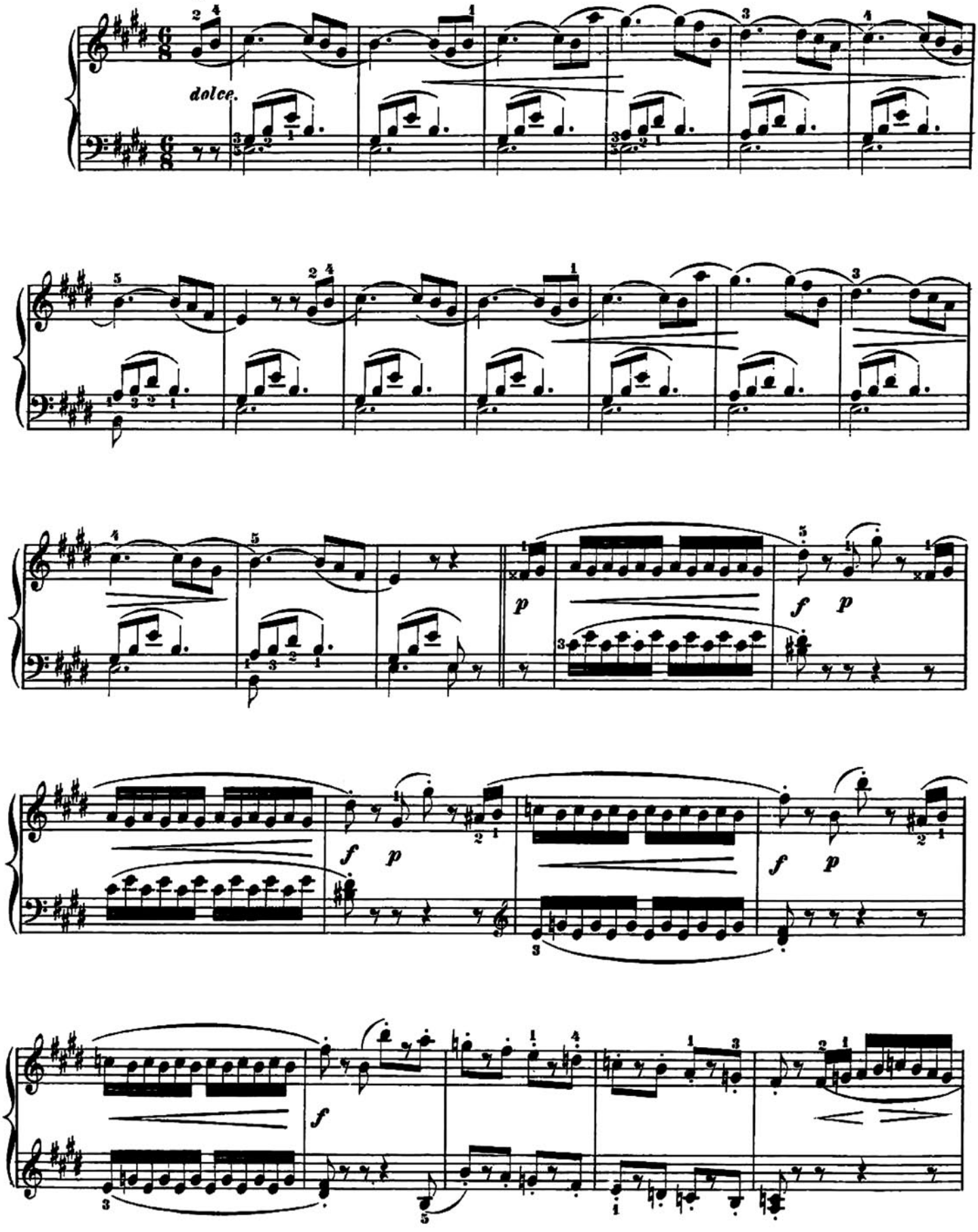

Copyright 1880 by G. Schirmer.

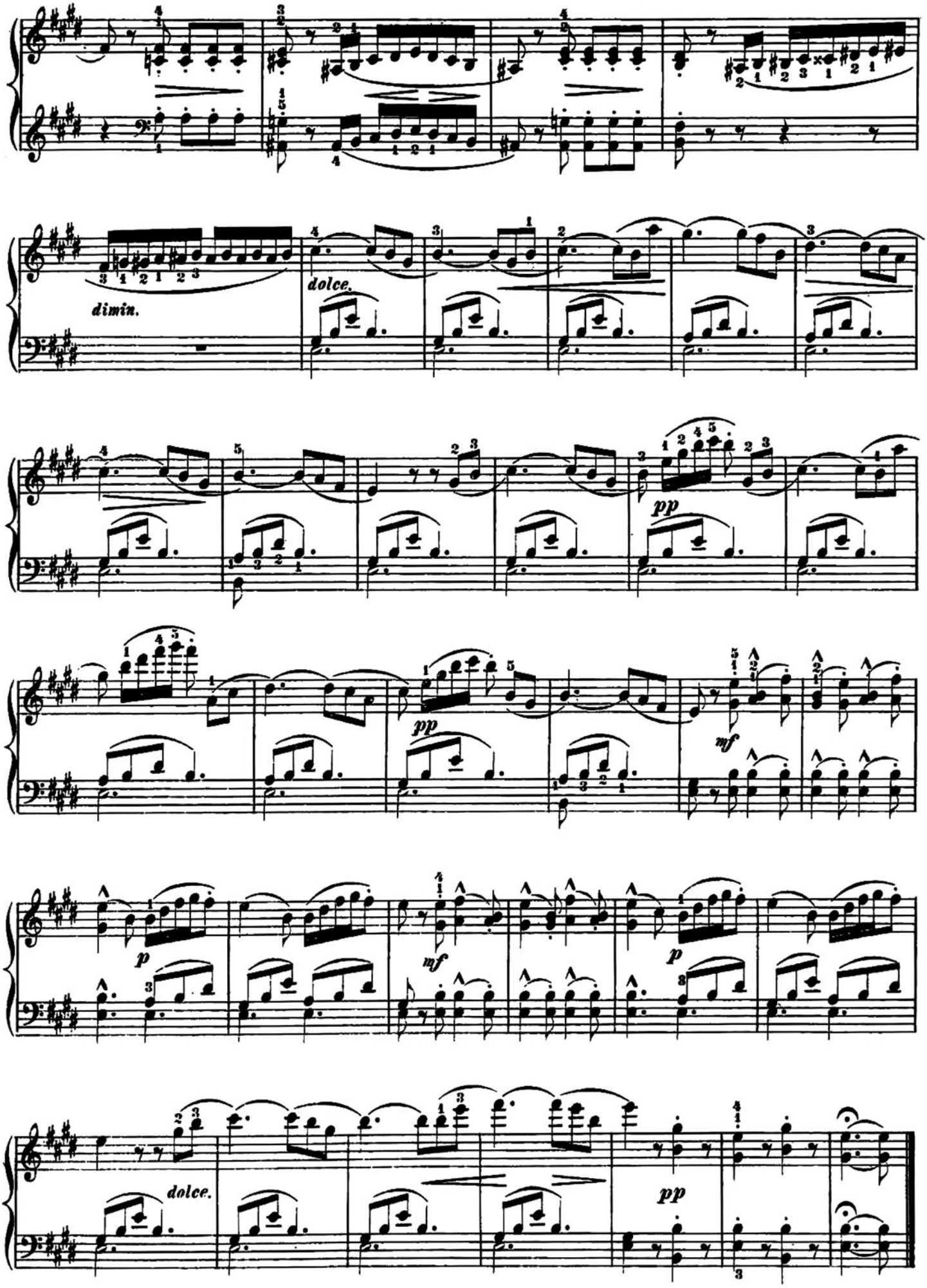
dimin.
dolce.
pp
pp
mf
p
mf
p
dolce.
pp