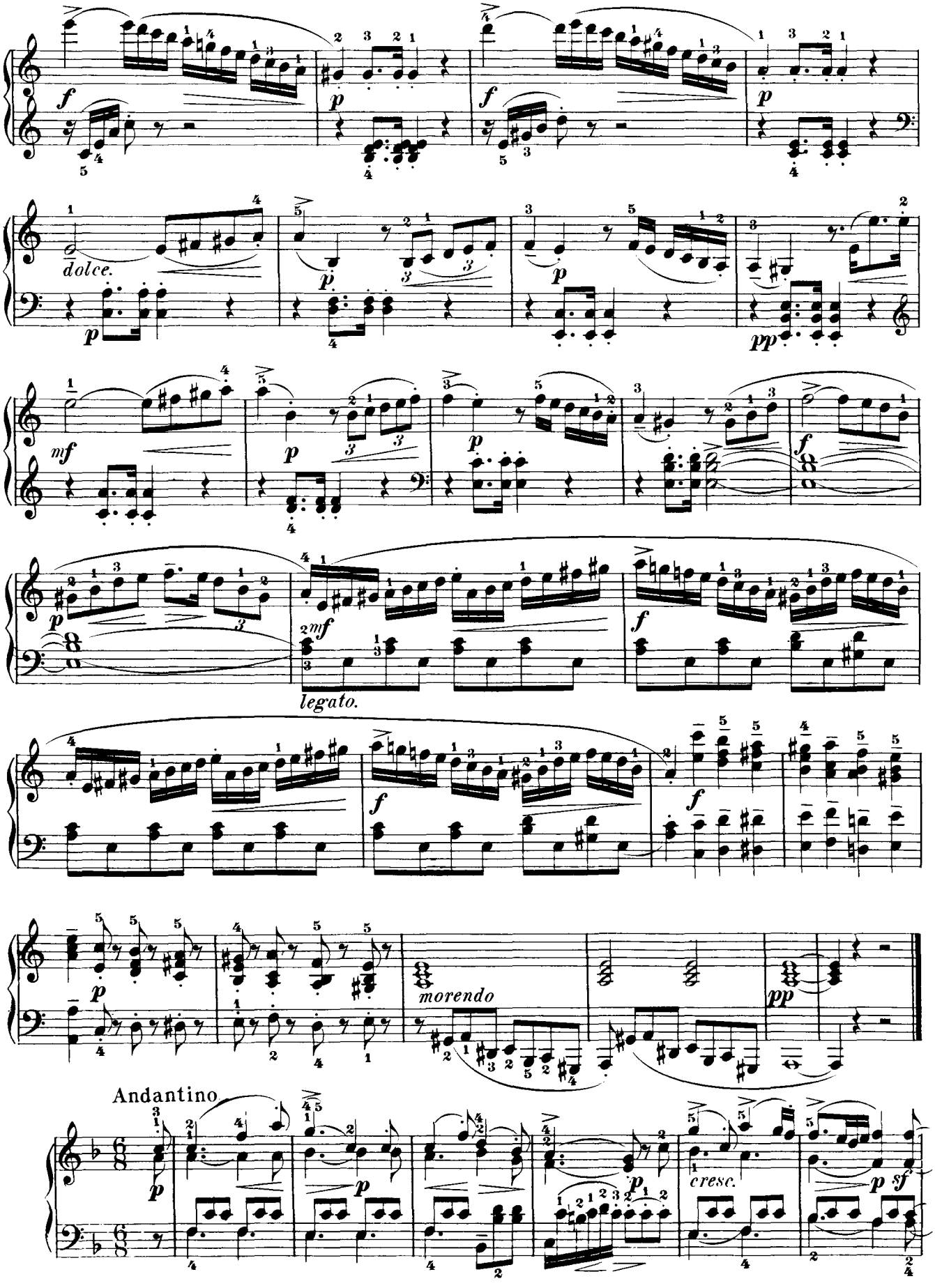
dolce.
legato.
morendo
Andantino
cresc.

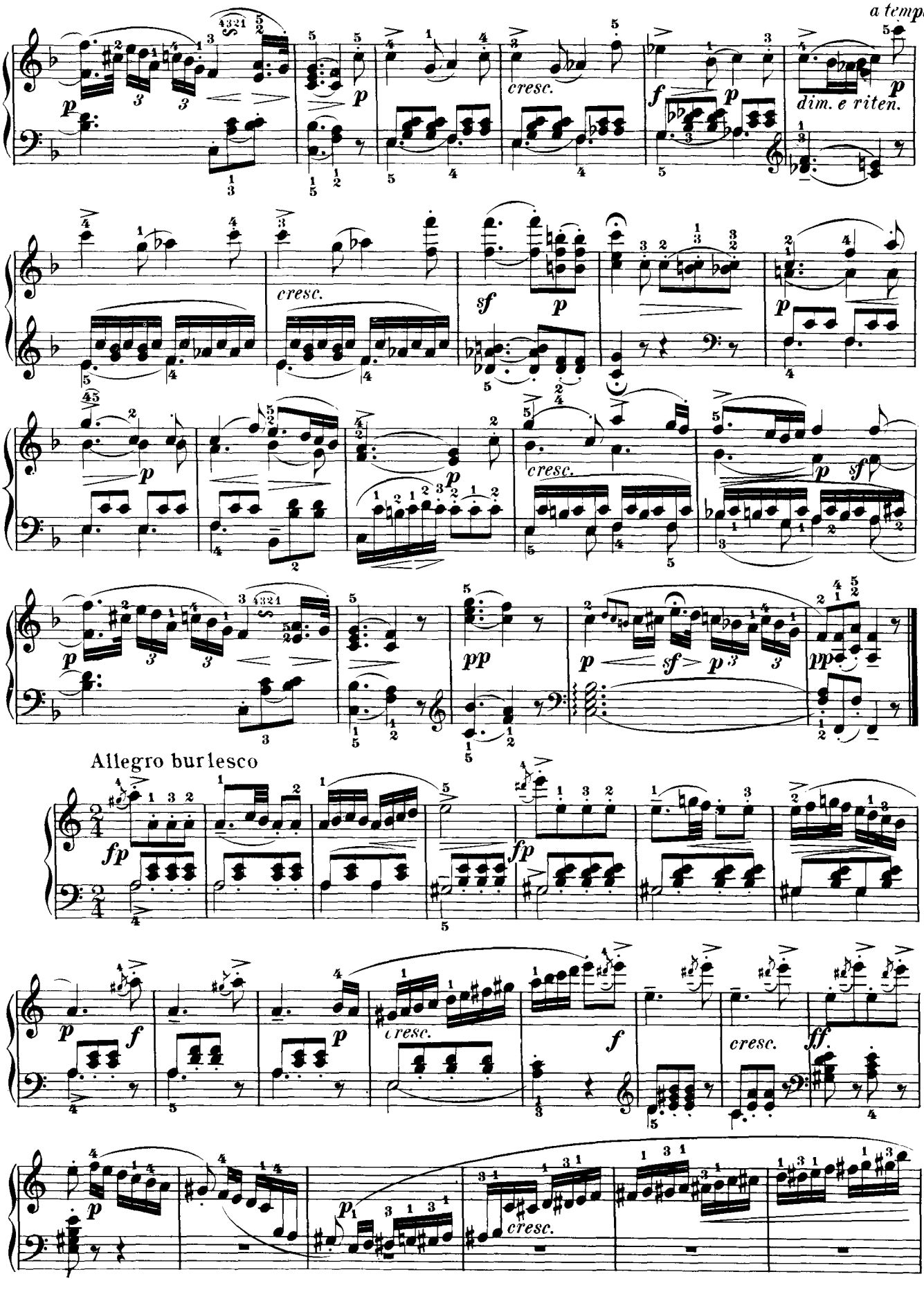
a tempo
cresc.
dim. e riten.
Allegro burlesco